Columns 1968

MR. J. RICHARD NOBLE

Columns 1968

Anderson College
Anderson, South Carolina

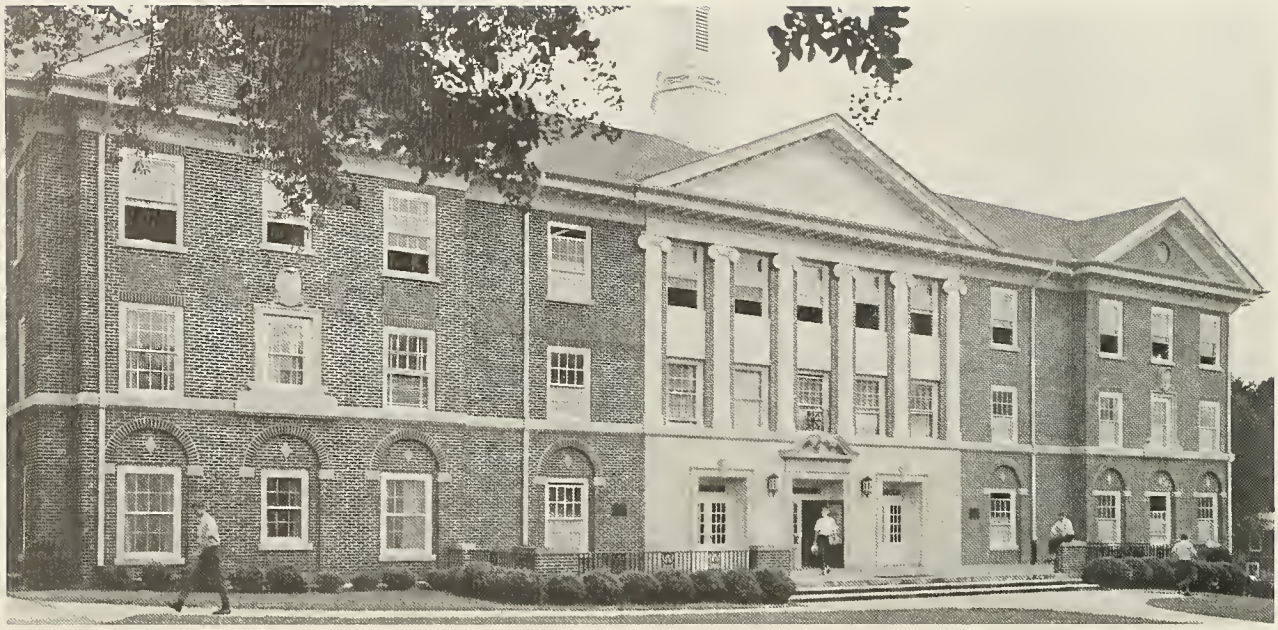

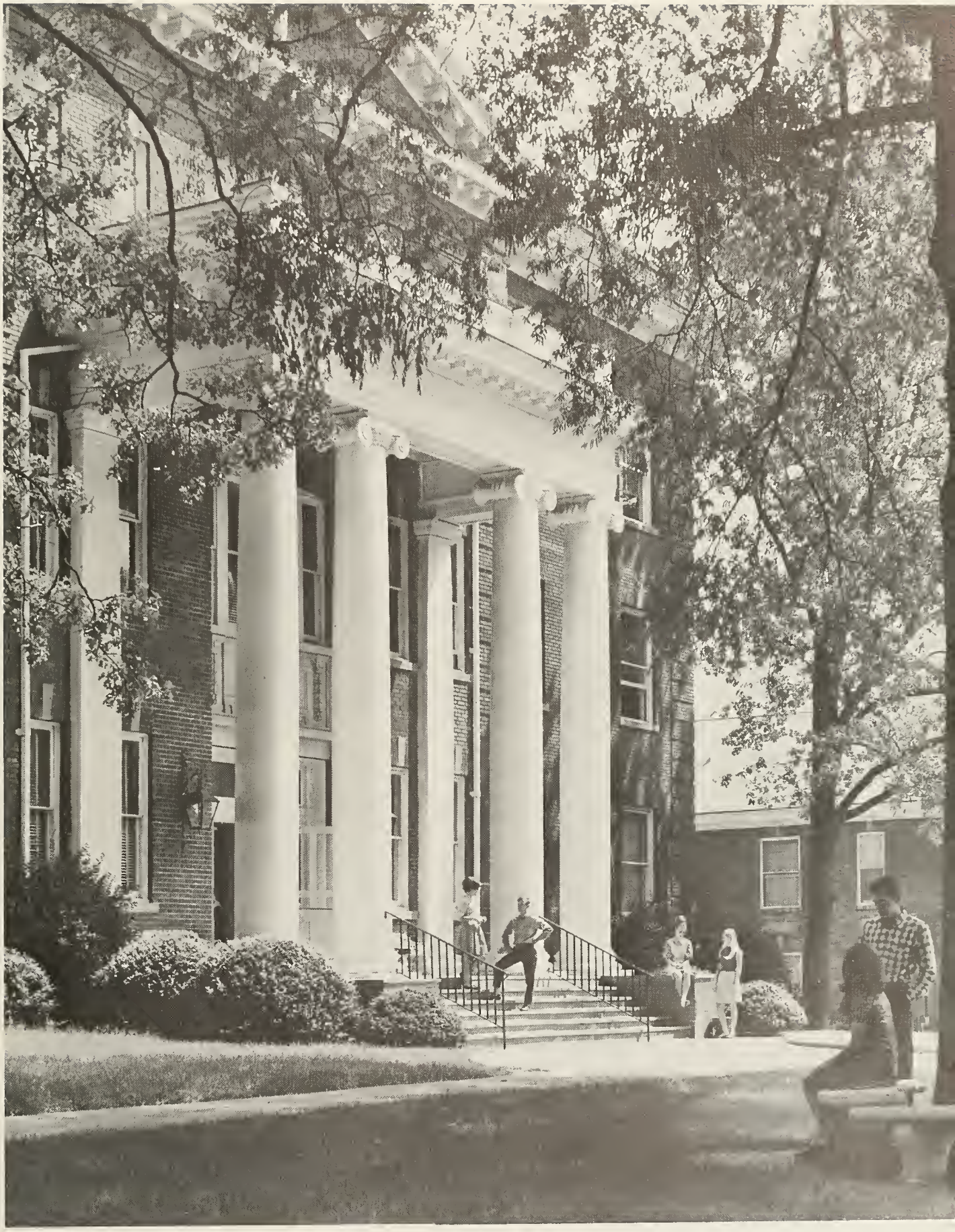

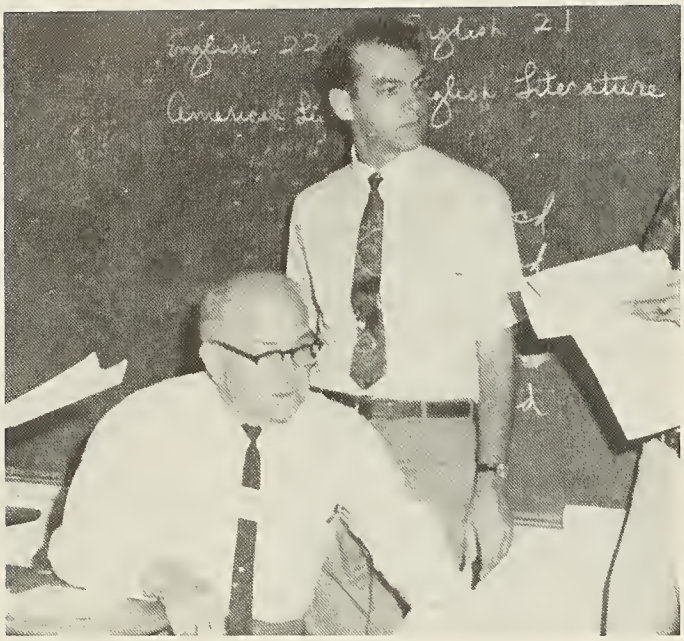
English 22
English 21
American Literature

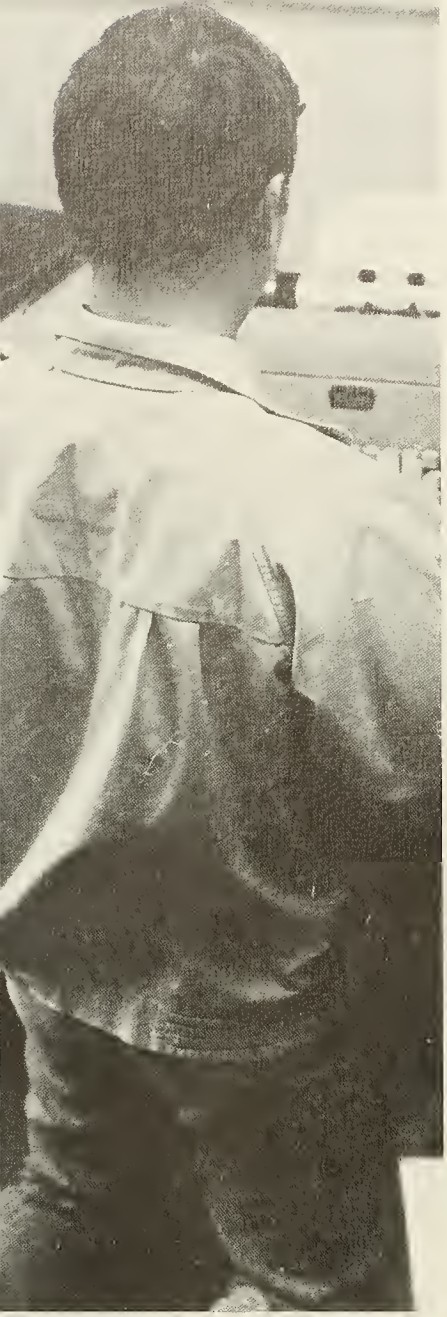

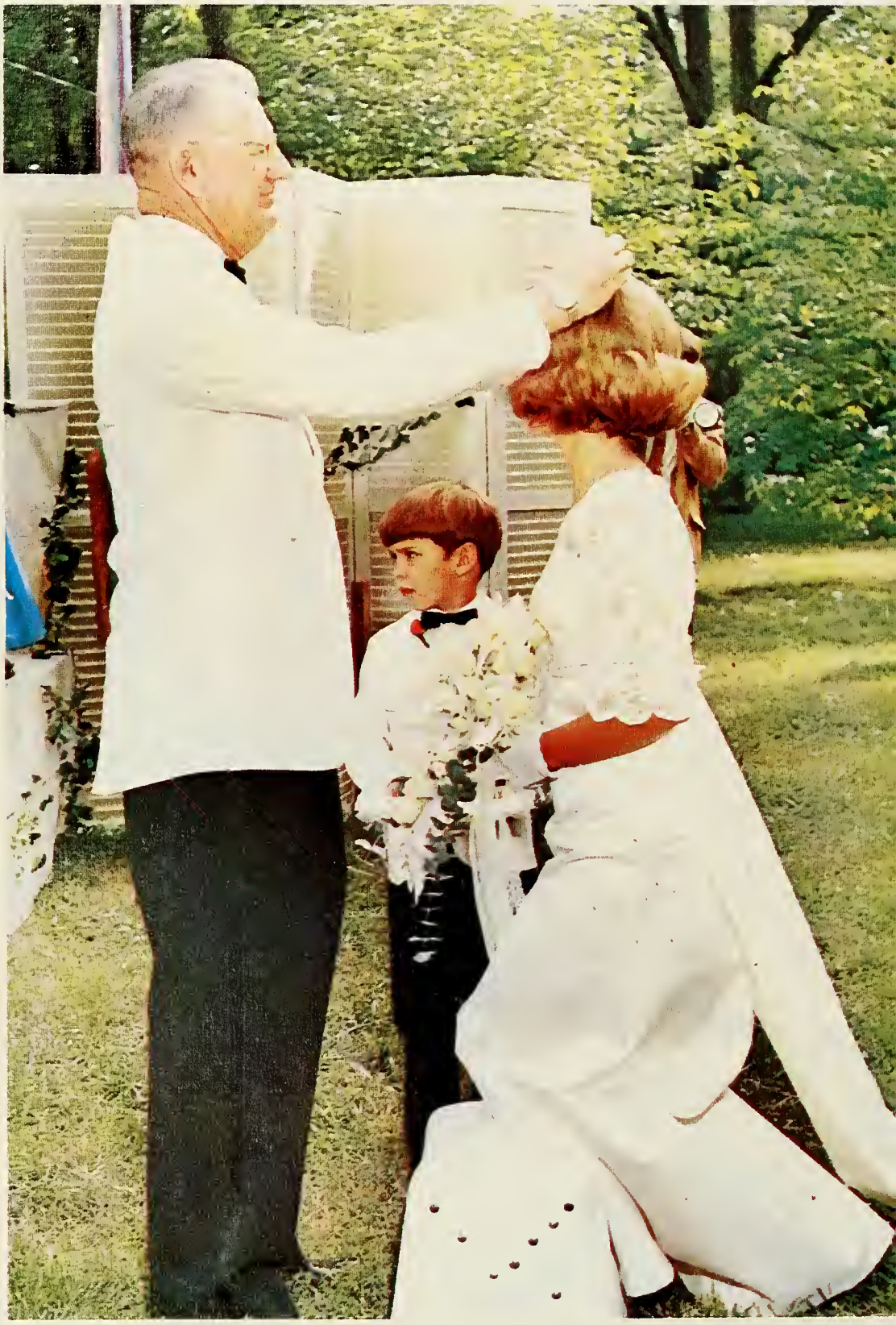

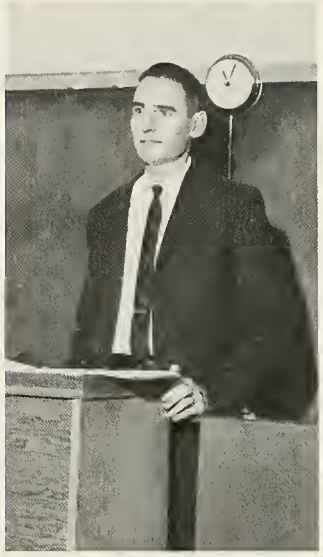

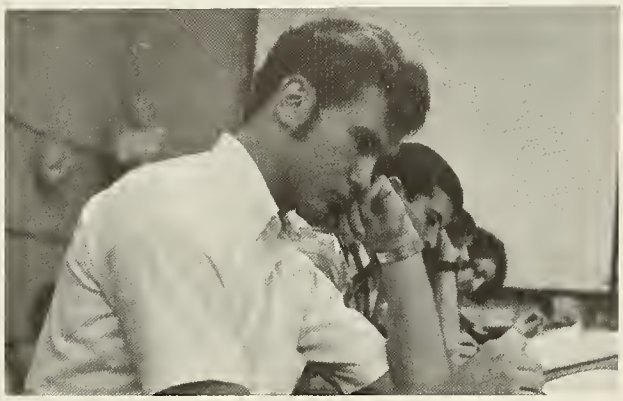

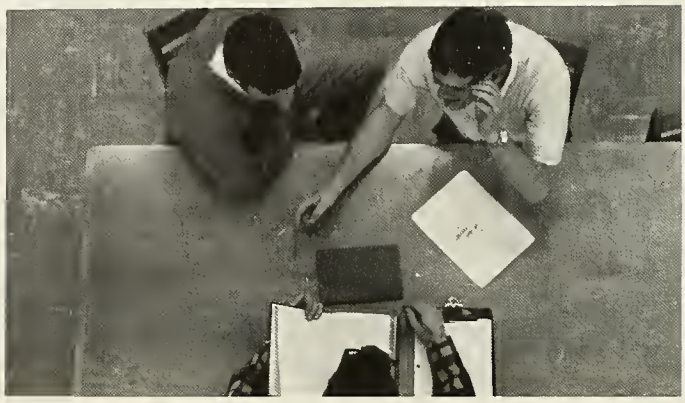

Coke
Coke

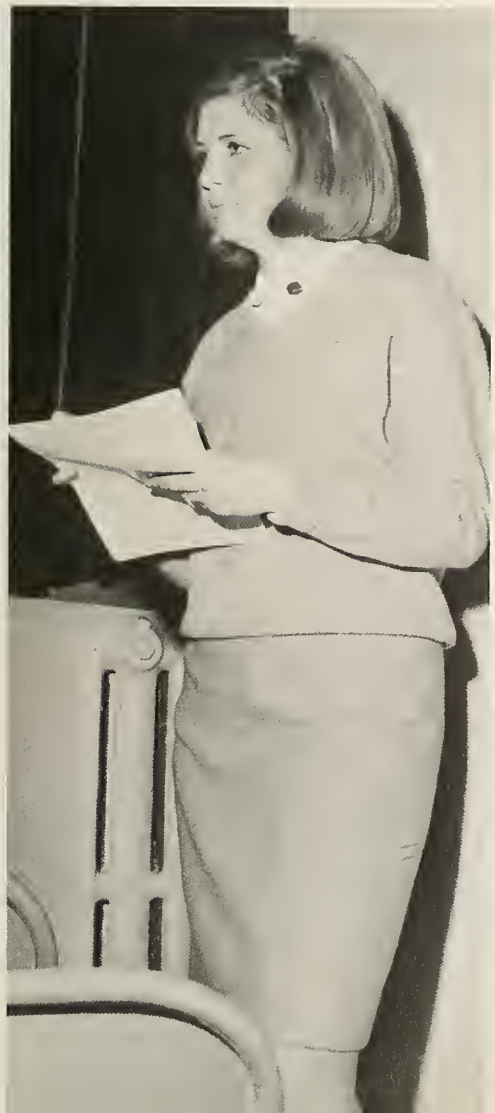

31

ANDERSON

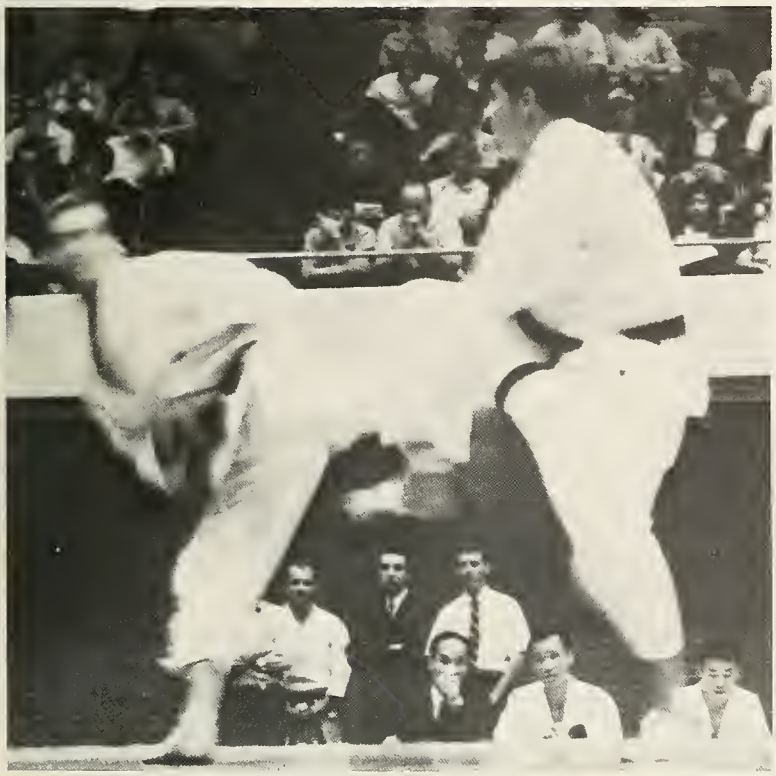

LIBRARY JOURNAL

FACULTY

THE PRESIDENT

Dr. J. E. Rouse observed his tenth anniversary as president of Anderson College this year, an achievement for which he can be justifiably proud. During his tenure since 1957, Anderson College has progressed rapidly as a Christian educational institution.

In the last ten years, the enrollment in the day school program has more than tripled. Both night school and summer school programs have been instituted. The number of administrative and staff personnel has doubled and the number of faculty members has also doubled. A building program has resulted in at least one new building a year since 1960 being added to the campus, culminating in the completion of the H. H. Watkins Academic Building in 1967.

Many personal accomplishments can be added to the roster. He has served as both president and vice-president of the Southern Association of Junior Colleges. He has been president of the S. C. Baptist Convention. For three years he was secretary of the S. C. Association of Colleges. Dr. Rouse has served on the Board of Directors of the Anderson Chamber of Commerce and YMCA.

Dr. and Mrs. Rouse return home after a stroll.

Dr. J. E. Rouse and his wife, Zana, pose with their three children. BACK ROW: (l. to r.) John, Mary and Robert.

Dr. Rouse enjoys his family and his home at the end of a busy day.

THE VICE PRESIDENT

Mr. Lawton as vice president is asked to share responsibilities with Dr. Rouse in many areas of the college operations. His major duties vary from time to time according to particular areas of special need. He enjoys the opportunities that call for student and faculty counseling or discussions. Many of the needs for the physical facilities of the campus are presented to him for consideration.

"Mrs. Rohrbach, I would like 100 copies of this letter by this afternoon."

J. K. Lawton, vice-president of Anderson College.

ADMINISTRATIVE ASSOCIATE

Before his office was ready, Dr. Slaughter spent many hours in the front parlor.

As Anderson College continues to expand so do the needs for a larger administration. This year Anderson College added another office in its administration. The office of administrative associate was filled for the first time by Dr. John L. Slaughter of Spartanburg.

Dr. Slaughter left the pulpit at the First Baptist Church of Spartanburg where he served 15 years.

Dr. Slaughter's 40 years of experience in dealing with youth while in the ministry will be a valuable asset to them as he will be devoting much of his time to students at Anderson College who have volunteered for specific Christian service. As the opportunity presents itself, he expects to teach Bible and kindred subjects in the college's instructional field.

Prior to his post in Spartanburg, Dr. Slaughter served as pastor of Leigh Street Baptist Church, Richmond, Virginia, for 13 years, also pastored the First Baptist Church, Birmingham, Alabama, for over 14 years. He received an honorary doctor's degree from Howard College of Birmingham.

He received a B.S. degree at Mississippi State College and his Doctor's Degree (Th. D.) at Southern Baptist Theological Seminary, Louisville, Kentucky.

Dr. Slaughter is proving to be of great worth to the college in the area of public relations. He is in great demand as a speaker for many occasions throughout the state which enables him to present Anderson College to these groups.

Dr. John L. Slaughter, administrative associate of Anderson College.

ACADEMIC DEAN

Dean Butler has been on the faculty of Anderson College for eight years. At first he was a part-time teacher and academic dean; but as the institution has grown, he has given up his classroom work.

Dean Butler's greatest contribution to Anderson College has been his ability to work with students.

A World War II veteran, who was disabled while holding the rank of Captain in the Air Corps, Dean Butler has his B.S. and M. Ed. Degrees from Clemson University, and his B.D. Degree from Erskine College.

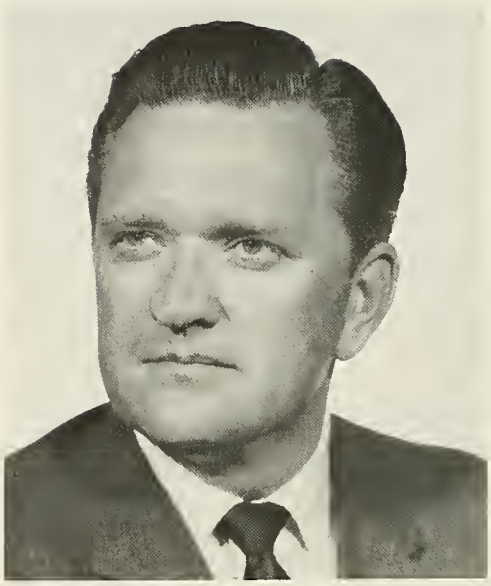

C. E. Butler, academic dean

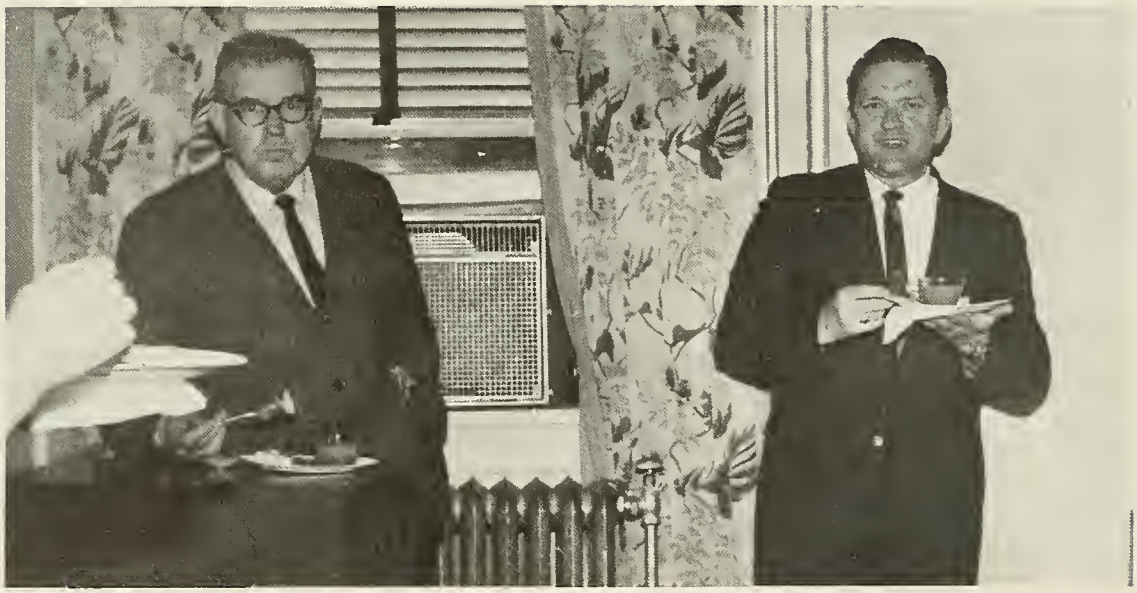

"Louise, I want to see this boy. Please send him a letter to come by at once."

Each year new trustees are elected to serve in the place of others. This year the new trustees are Mrs. James A. Howard, Mr. J. R. Noble and Mr. R. L. Wynn.

TRUSTEES

LEFT TO RIGHT: J. K. Lawton, vice-president; Max McGee Rice, chairman; Mrs. James A. Howard, Mr. Gerald C. Wallace, Jr., Mr. Kenneth N. Vickery, Rev. E. Frank Inman, Dr. J. E. Rouse, president, Rev. W. Horace Benjamin, Mr. R. L. Wynn, Mr. J. R. Noble, Mrs. Olin D. Johnston, Mr. William D. Brown, Dr. W. Broadus Southerlin. ABSENT: Mr. Roy C. McCall, Jr., Rev. Douglas N. Baker, Mrs. H. D. High, Mr. Roger M. Touchberry.

DEANS

Mrs. Mildred Kirby is Dean of Women, and in this capacity she is responsible in a very specific sense for the conduct of Anderson College women students. She also serves in an advisory capacity for all female students.

Mrs. Kirby uses her authority for the good of the student, and in the vast majority of students recognize this point. As well as being Dean of Women, she serves on various administrative committees and as advisor for the Women's Council.

C. E. Butler serves as the Dean of Men, a position of heavy responsibility. Dean Butler can, when forced, rule with an iron hand but normally he uses his authority both sparingly and leniently.

Many male students will at some time in their academic careers be summoned to Dean Butler's office for an infraction of the college rules. Here, unless there has been a flagrant disabuse of school guidelines, the student will receive a lecture. But the Dean is not just preaching. Found in this lecture are the facts and a sometimes not expressed but obviously implied ultimatum. Most male students like the Dean; all respect him.

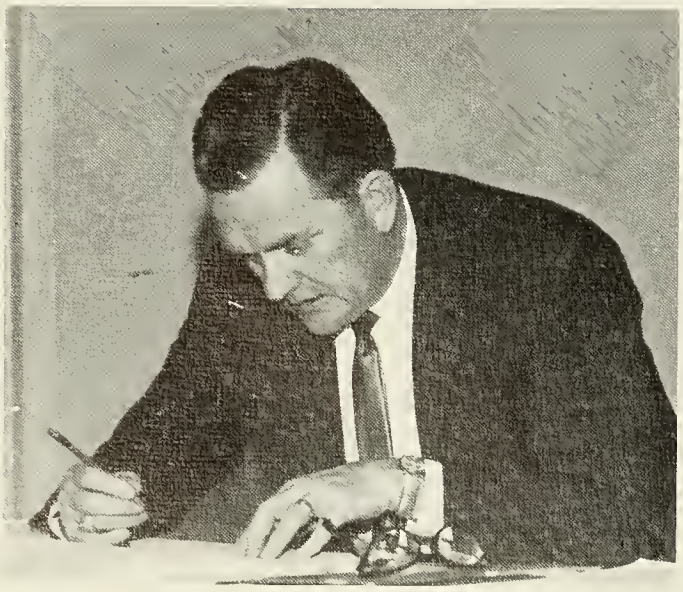

REGISTRAR

Registrar Hughey confers with his secretary Mrs. Fowler, about applications for students.

Registrar W. Glen Hughey is a familiar face to all students at Anderson College. His office is probably the first a student enters at the beginning of the year when he is trying to get classes arranged. Later on many find themselves dropping by to drop that class that Mr. Hughey advised them not to take in the first place.

The Registrar has many functions not readily discernible to the average student. His office handles transcripts of college grades, is concerned with student applications, handles class scheduling and registration and similar activities. Mr. Hughey also travels widely, visiting high schools and acquainting interested persons with the college. He can also be seen in the "Bird Cage" taking movies of basketball games.

Mr. Cash, business manager.

BUSINESS MANAGER

Marvin L. Cash, business manager, for many years taught bookkeeping and accounting in the business department at Anderson College before accepting his present position. An energetic and efficient administrator, Mr. Cash handles through his office all financial matters concerning the college.

Unlike some men who handle figures predominantly, Mr. Cash has many collegiate interests outside his office. He is an avid fan at most basketball games and is interested in school affairs in general. Students with financial problems, who are most of them, find him a most helpful counselor.

Dr. J. R. Young, founder of LEAC

LEAC

We honor Dr. James R. Young of Anderson, South Carolina, who urged the adoption of a living endowment program for Anderson College which he had formulated. During 1960 he, with the enthusiastic assistance of Dr. J. E. Rouse, president of Anderson College, the trustees, and a group of the community's leading citizens organized the association of LEAC (pronounced Lee-ak formed by the initials of Living Endowment Anderson College). "I wish to suggest a method or plan for the benefit of our college," said Dr. Young in his original appeal for LEAC. "Anderson College certainly has many hundreds of former students and graduates who would be interested in annually supporting such a project. It is also to the sons and daughters of Anderson County, who are loyal citizens interested in the welfare of Anderson and particularly interested in the institution that contributes to the culture of our city and county, that this proposal is directed.

"In order that the quality of service rendered our young people might progressively improve, it would seem wise that this additional income be used for the purpose of enlarging and strengthening the faculty.

"If this project is skillfully and loyally carried out and the funds used wisely each year, I believe this living endowment fund would become a most valuable part of the income of Anderson College, because the fund represents only the 'interest' and the corpus of the endowment is made up of that enlarging group of loyal citizens who are truly interested in the welfare of our youth."

ALUMNI

The Alumni Association is composed of all graduates and former students of Anderson College. The Alumni Association for the first time has chosen nine persons who are known as the Anderson College Alumni Association's Board of Directors.

The nine directors are: Mrs. Richard L. Baker of Newberry (Colie Blease, Class of '25), Baylis E. Anderson of Belton (Class of '35), Milton Dickson of Columbia (Class of '61), Mrs. J. Watt Kirkpatrick of Charlotte, N. C. (Hazel Meeks, '29), Mrs. John Livingstone of Avondale Estates, Ga. (Mildred Hall, Class of '32), Miss Nancy L. Watson of Florence (Class of '61), Dr. Carl D. English of Anderson (Class of '40), Miss Louise Kellett of Greenville (Class of '43), and Dr. William B. Hubbard of Spartanburg (Class of '43).

The 1967-68 officers of the Anderson College Alumni Association are President, Mrs. Willard Bishop (Ethelfred Blackman '39) Vice President, Mrs. Jerry T. Vickery (Jo Shirley '61) Immediate Past President, Ron Gilreath '61, Recording Secretary, Miss Nancy Leopard '66, Corresponding Secretary, Mrs. D. Gordon Casey (Marjorie Leverette '29), Treasurer, R. Fred Fowler, Jr. '50, Executive Secretary, Mrs. Z. W. Meeks (Ada Powell '30.

The 1967-68 officers of the Sororians (alumni of Anderson College for Women, senior college from 1911 to 1930) are President, Mrs. Cordes G. Seabrook (Ruth Brownlee '18), Vice President, Mrs. Roy A. Cheney (Katherine Burnett '18), Secretary, Miss Kathleen Burriss '18.

HEIRS AND HEIRESSES

IT'S A FAMILY TRADITION

Man is only happy so long as he can think of himself as a link in a chain, inheriting from his ancestors and planning to pass on to his descendants.

Christopher Hollis

This is a representative group of the more than 175 students who have relatives who have attended Anderson College from the immediate past unto the third generation.

We must not only repeat history but make new history — that is our heritage.
Let us accept our inheritance, be a credit to our heritage, and add to our inheritance and progress.

ART

Blanche Holcombe

Mrs. Blanche Holcombe is the leader and one and only mentor of the Anderson College art department. Mrs. Holcombe teaches art and art appreciation courses, a subject she knows well since she is herself an accomplished local artist. Mrs. Holcombe has sold and distributed paintings all around the area, as well as receiving many prizes and awards.

"Well, class, what does this make you think of?" Arington — "The grapes of wrath?"

JOURNALISM

"It seems that Snoopy was about to shoot down the Red Baron just as Charley Brown slammed . . ."

Jerome Wilson

Marietta McCown

The journalism department at Anderson College underwent considerable change this year, with Jerome Wilson teaching the reporting class and Miss Marietta McCown leading the editing, or second semester, class. This is the first time with this type class for both.

The journalism classes are linked closely with the *Yodler*, the school newspaper. Work on the *Yodler* provides practical lab work for the aspiring journalists.

BIBLE

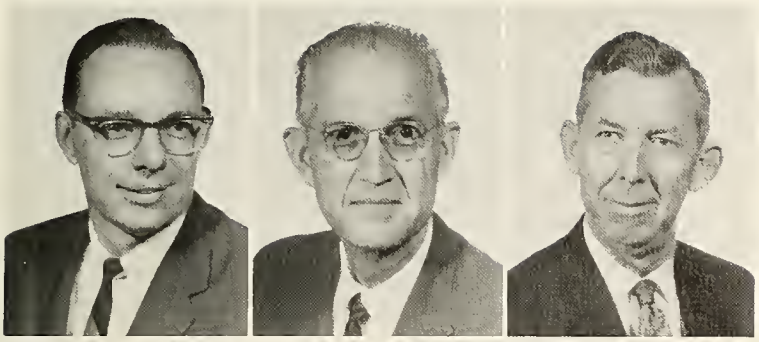

Dr. Robert E. Burks
William E. Tisdale
Fred C. Metts

"So you didn't like that joke, eh?"

This year Mr. William Tisdale came back to the classroom after several years as business manager of Anderson College. Mr. Tisdale returned to teach in the Bible department along with Dr. Robert Burks and Mr. Fred Metts.

Bible is a required course at A.C. if a student plans to receive a degree from the college. The two semesters that are required are Bible 11 (Old Testament) and Bible 12 (New Testament). However if a student desires further courses in Bible while at A.C., he has a choice of three additional semesters. Bible 22 (Christian Doctrine) Bible 21 (Church Administration) and Bible 23 (Old Testament Prophecy) are offered for the student who wishes further knowledge of the Bible.

"I'm sorry, but we can't discuss that in Bible class."

HISTORY

Liberal arts students at Anderson College will at some time in their academic career run afoul of our dynamic duo of the history department, Henry von Hasseln and Mrs. Cecil Clifford.

Mr. Von Hasseln is one of the best informed lecturers at Anderson College. His lectures have a marvelous continuity and his observations are intelligent and timely. A smart and fashionable dresser, he is also quite accomplished at the organ.

Mrs. Clifford is a quiet, ever-smiling professor who also displays a very good grasp of her chosen subject. Her lectures, while not as forceful as Mr. Von Hasseln's, show a content of facts that is simply awesome. A student who takes close and extensive notes will find himself all but exhausted after her class.

Henry von Hasseln

Mrs. Cecil Clifford

"You'd call yourself Lenin, too, if your real name was Vladimir Ilyich Ulyanov."

GOVERNMENT

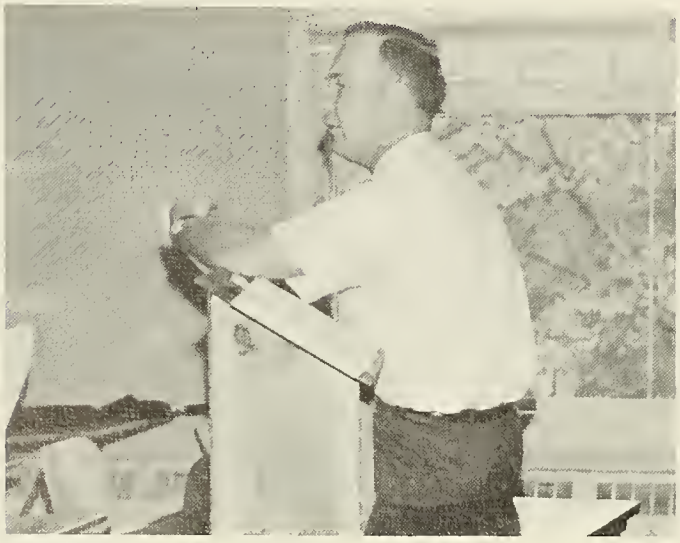

"No class, the Secretary of Labor doesn't have anything to do with the population explosion."

Government at Anderson College is taught by Mr. David Acker. Mr. Acker is one of the younger professors, and, being friendly by nature, he oftens seems just one of the boys. But not so in class. Even in the relaxed atmosphere of his classroom, he makes it known that the student is there to learn, and learn he does.

David Acker

ENGLISH

The English department at Anderson College is the largest and most varied, at least in the matter of professors. No two are alike, much to the chagrin of the English student that has to break in a new prof each semester.

Miss Mildred Bearden, gives a fairly strait-laced course with a slight tendancy to dramatic readings from the text. Mr. Robert S. Moore has a method of delivery, however, that is far from typical, much less strait-laced. He has a style and humor that is all Mr. Moore, and has endeared many students with these very attributes.

Miss Marietta McCown is a genial, outgoing person with an excess of personal drive and spirit. Her class and lectures, although usually conservative, still retain this pleasant vigor. Mrs. Faye Cowan, whose name is often confused with Miss McCown's, is a soft-spoken, easy-going professor whose classes reflect this attitude, but not her tests.

Mr. William West is an English professor by vocation and as an avocation he is an amateur photographer. In both realms he has proven himself top - notch. Dr. Edward Vandiver makes his ardent interest in English literature and especially Shakespeare contagious to his classes.

Mr. Jerome D. Wilson is the youngest of the English professors and perhaps for this reason is more sympathetic with their view - points and problems. It is also probably for this reason that he expects more from his students, and gets it.

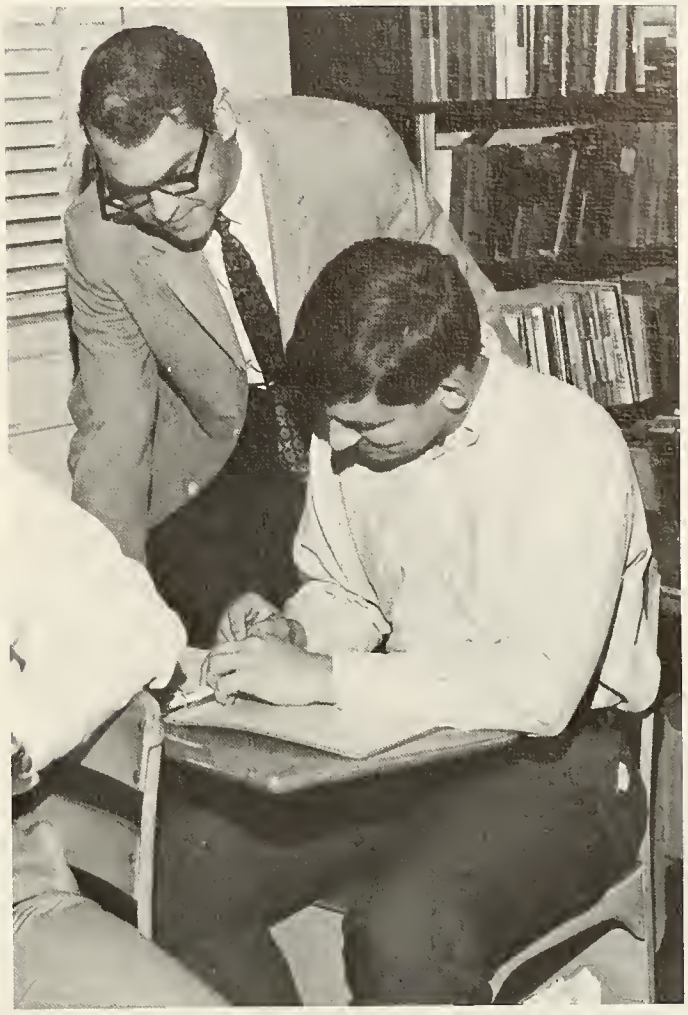

"Not bad, not bad at all. But still, I think you should take notes in class instead of writing limericks."

Edward Vandiver
Marietta McCown
Robert S. Moore

Faye Cowan
William West
Jerome D. Wilson
Mildred Bearden

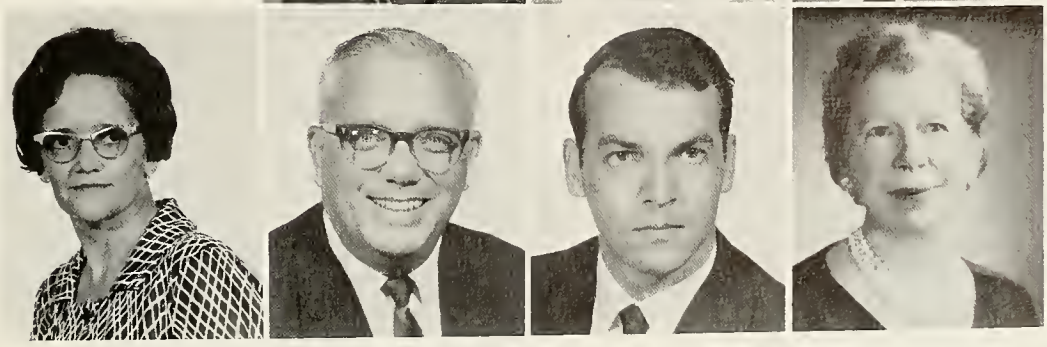

FRENCH

French is the only foreign language course available at Anderson College and it is therefore taken, or at least attempted, by the majority of liberal arts students. Far from being the easiest course in the curriculum, it is still guaranteed a full quota of sometimes not so avid French scholars because of the number of majors requiring a foreign language.

Mrs. Shirley Jacks is representative of the new breed of young, forward looking teachers found in today's schools. Mrs. Jacks approaches her subject with a good grasp of the material, but her most obvious merit is the enthusiasm that she manages to get across to her students.

Miss Marion Crocker is the more experienced of the two French professors. Also having a more than adequate knowledge of her subject, she usually emphasizes more the written French than Mrs. Jacks, who sometimes goes an entire lecture period without using more than ten or twelve words of English. Miss Crocker shows at all times a genuine interest in the individual student and his problems.

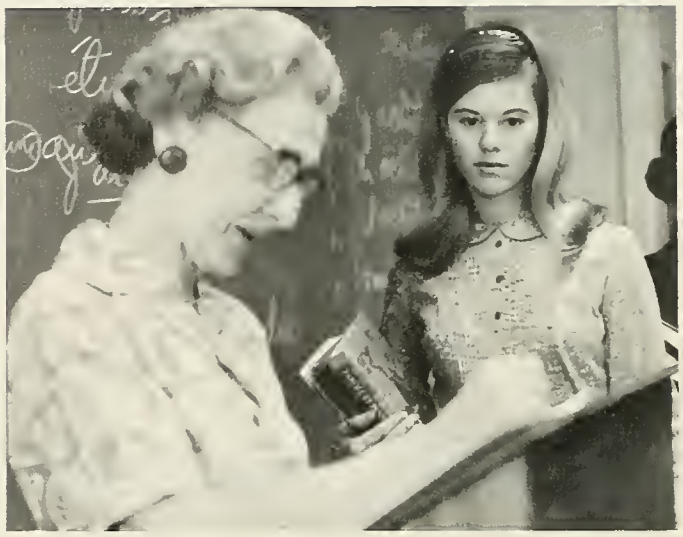

"Kay, I see you were not here for our last class."

Marion Crocker
Shirley Jacks

"Today we will learn to conjugate 'etre'."

"Well here are the results of the last test. Janice you were the high scorer on this test with fifty!"

PHYSICAL EDUCATION

James. L. Hill

Annie Claire Tribble

Max Grubbs

All boarding students at Anderson College are required to take four semesters of physical education. In these classes students keep in physical condition while at the same time have fun playing basketball, learning how to bowl, play tennis and the proper way to swim.

The boys' P. E. classes compete among themselves in basketball to see which squad has the team. As for the girls they too enjoy learning how to bowl or how to swim in the newly formed swimming class.

"I don't know what I am going to do with that third period P.E. class."

"Come on Annie, show us the right way to serve."

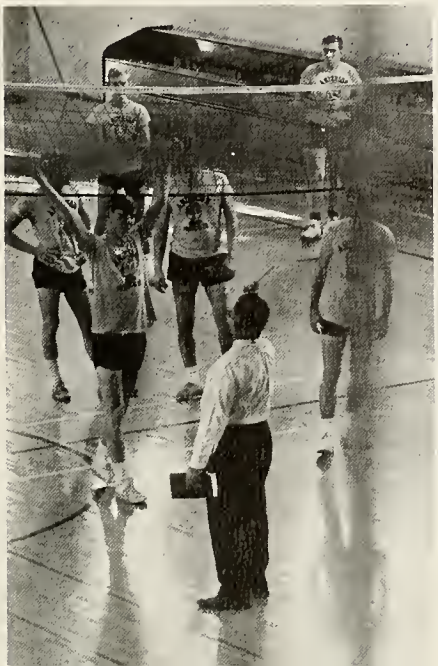

"Late again, Jim. Okay, up, down, up, down."

SECRETARIAL SCIENCE

Dora Hancock

Ruth Boyte

Kathryn Axmann McGregor

Mrs. Boyte prepares to give dictation to her shorthand class.

Work hard Margaret, you know you can take at least one hundred words a minute.

BUSINESS ADMINISTRATION

J. David Acker

King S. Puchard
John K. Boyte

Business Administration at Anderson College is designed for the students who plan to go into the field of business management. In the B.A. courses the students learn the fundamentals of keeping accurate books and learning how to balance a budget.

In business administration a student has several different courses to choose from. The courses at Anderson College are Accounting 11 and 12, Business Law 13, Principles of Economics 21, and Economic Problems 22.

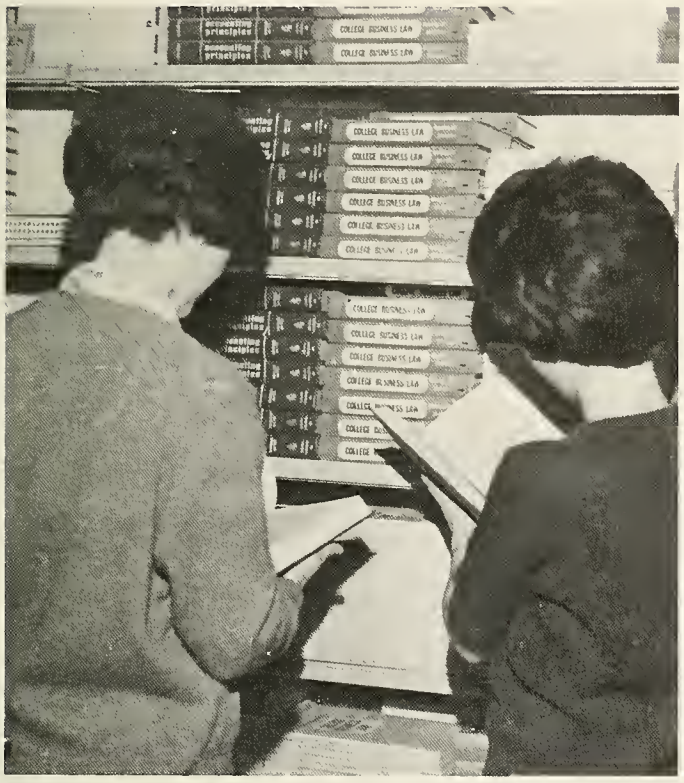

This is where it all begins.

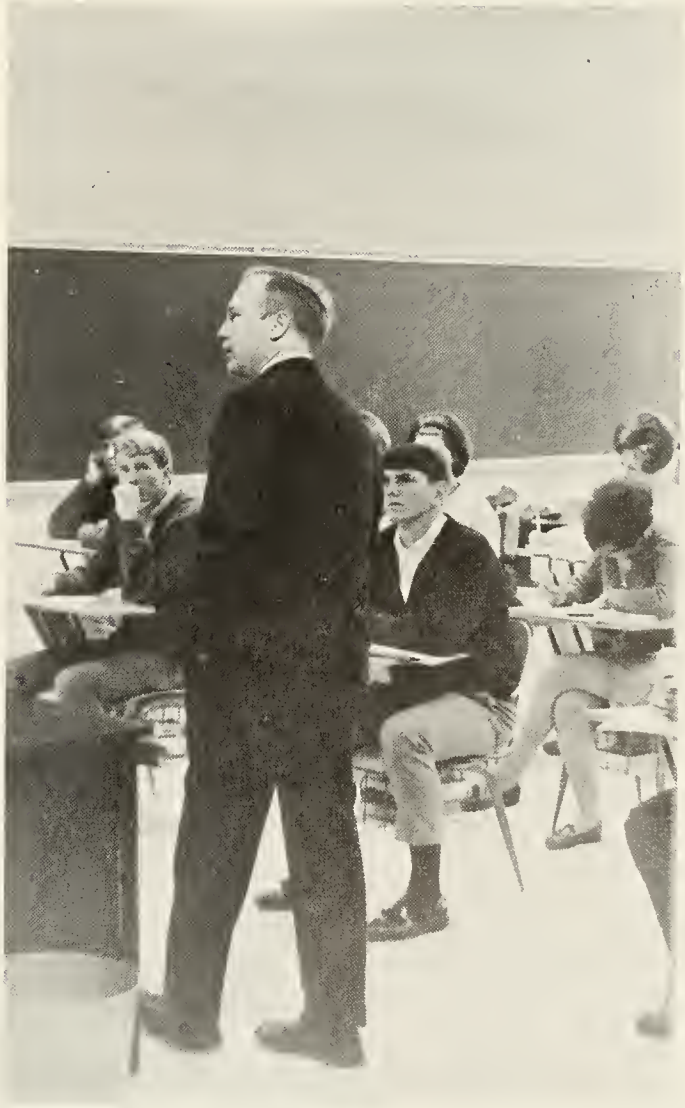

"Today we will see if we can get the books to balance?"

CHEMISTRY-PHYSICS

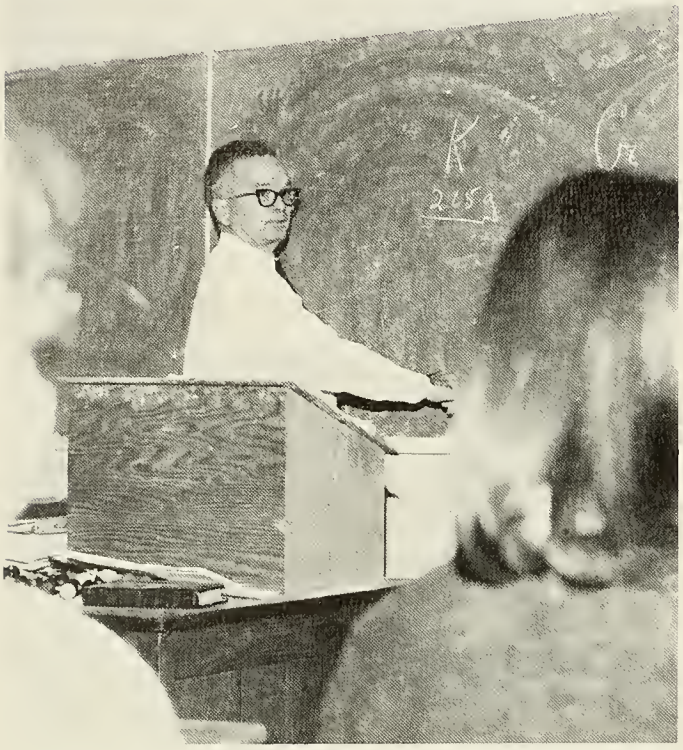

"If you don't understand Avogadro, you can't possibly know how many moles of potassium chromate there are in this formula."

Max Grubbs

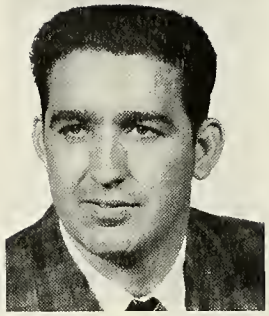

Odell Short

Chemistry has a well deserved reputation at Anderson College as being perhaps the hardest course listed in the catalogue. This reputation is encouraged, rather than refuted, by our one and only chemistry professor, Max Grubbs. Mr. Grubbs takes pride in knowing that no student ever passed his course without earning every quality point he received, if any. It has been said that by the time you finish this course you know Avogadro like he was your younger brother.

Physics is a relatively new course at Anderson College, being introduced only two years ago. But in this short time it has built a name among students as one of the more interesting, but not easy, courses around. The central reason for this interest is the mentor of all these young physicists, Mr. Odell Short. Young, jocular Mr. Short leads class discussions that, although they are not always on the subject of physics, always prove very enlightening.

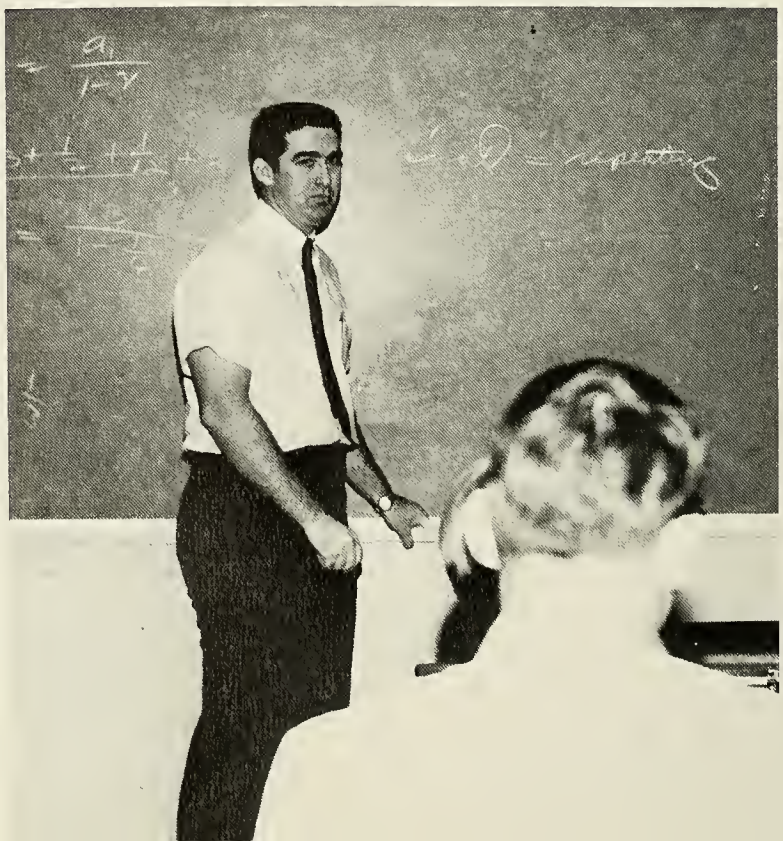

"What d'ya mean, I'm working the problem wrong?"

BIOLOGY

Robin B. Kelley

Shirley Hampton

Betty Jo Pryor

This year the Biology Department of Anderson College added a new member to its ranks. Mrs. Betty Jo Pryor joined the other two biology professors in teaching Biology 11 and 12.

The courses of biology that are offered are aimed primarily for the freshman students. Biology 11 (General Botany) is the first semestered taught. After a student has finished Biology 11 he may take Biology 12 (General Zoology) which deals with the discretion of several different biological specimens.

Once a student completes Biology 11 and 12 he may take Biology 22, which is the advanced course of Biology offered at A.C. In Biology 22 (Anatomy and Physiology) the students dissect the cat and use the structures of it to compare it to the human organism. This course is especially designed for students who plan to go into medicine or who plan to major in biology.

Mrs. Pryor, the new addition to the Biology department, tries to focus in on a nasty bacteria.

HEALTH

Betty Jo Pryor

Mrs. Betty Jo Pryor has taken over the teaching of the health courses at Anderson College. A student who wishes to take health at Anderson College may take it either of three ways. He may take Health 11, Health 12 or a course which combines the two, Health 13. Health 11 is the one hour course of health dealing with the personal aspect of health. Health 12, the two hour course, deals with the health of the community.

If a student desires three hours of health he may take Health 13, a combination of Health 11 and 12.

These courses in health try to influence the health of the students. They try to let the students see where the health habits need improving and they try to let the student see how the community around him needs more knowledge of its health conditions.

"Today we will look at the skin, nails, and hair."

PSYCHOLOGY

The psychology department at Anderson College is headed by Dr. Eugene Mandrell, who is in turn headed by Mrs. Marion Mandrell. Dr. and Mrs. Mandrell are husband and wife, but just who pulls the strings is still a matter of conjecture.

Dr. Mandrell is a friendly, alert individual whose classes are a hotbed of good - natured controversy and debate. Mrs. Mandrell can be characterized by a warm smile and sincere interest.

As to which Mandrell is the harder professor, that's easy. It's the one that you happen to have.

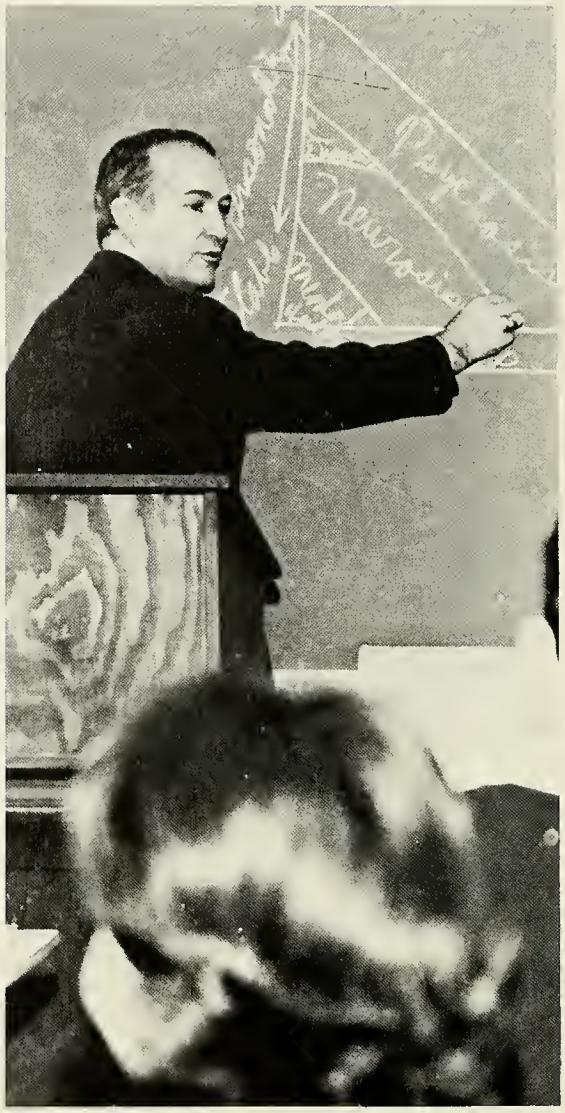

"And this line," says Dr. Mandrell, "is the one that separates the professor from the administrator."

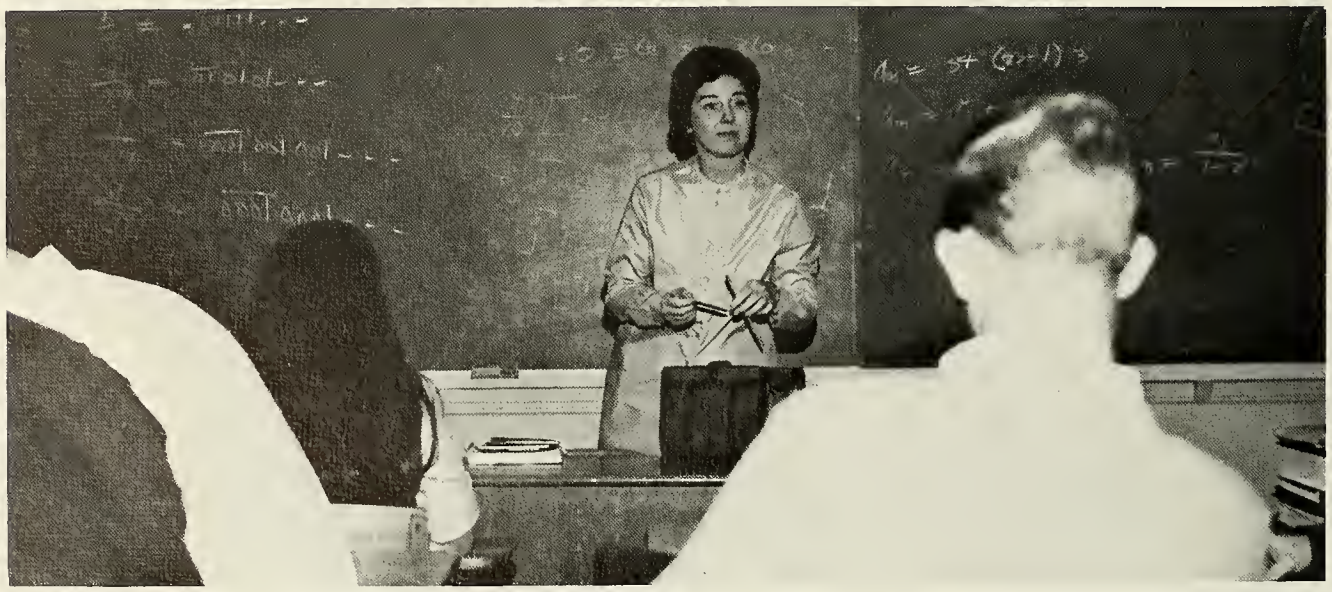

"Mrs. Mandrell," asked a student, "is an example of an emotional disturbance when a person absent-mindedly uses two pencils at once?"

SOCIOLOGY

"Today we will talk about social institutions of the U.S."

Dr. Carl English

Sociology and Dr. Carl English go hand in hand. Take a man interested in both the social and personal ills of our culture, give him personal insight and experience in dealing with people in all walks of life through his years in the ministry, and with a little luck you'd have Dr. English.

Although at times his lectures become bogged down in the work-a-day facts and figures of the sociologist, his social critiques and commentaries always prove interesting, often enlightening, and sometimes verge on the profound. His personal anecdotes illustrating certain points usually prove more interesting than any textbook illustration ever could. He has a tendency to disagree, but if he does chase rabbits, they are usually important ones.

"Really Richard, you knew better than to cut my class today."

MUSIC

A student at Anderson College has several choices in courses of music. He may take several different courses in voice, organ or piano. A student who is interested in music, may participate in the College choir.

While in the choir a student can look forward to the spring when the choir goes on its spring tour. This is the time of year when the choir visits several different churches around in our area and other areas in the state and the states nearby.

If a student is interested in learning about the history of music and how best to appreciate it at its fullest, he may take Music 11 (Music Appreciation). In this course the student learns about music from the time of the caveman until the present day electronic music. The student learns how different periods in the history of music has its own type of music and the composers of these periods their own special ways of expressing themselves.

William M. Bridges
Anita Bridges
Mary Sullivan
Winnie Newell

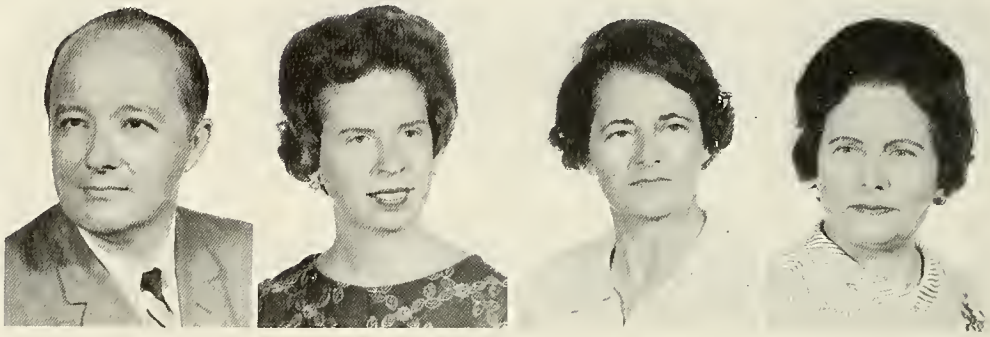

"Eddie, don't you know when you are singing flat."

"What you got in the box Mr. B? How about passing it around."

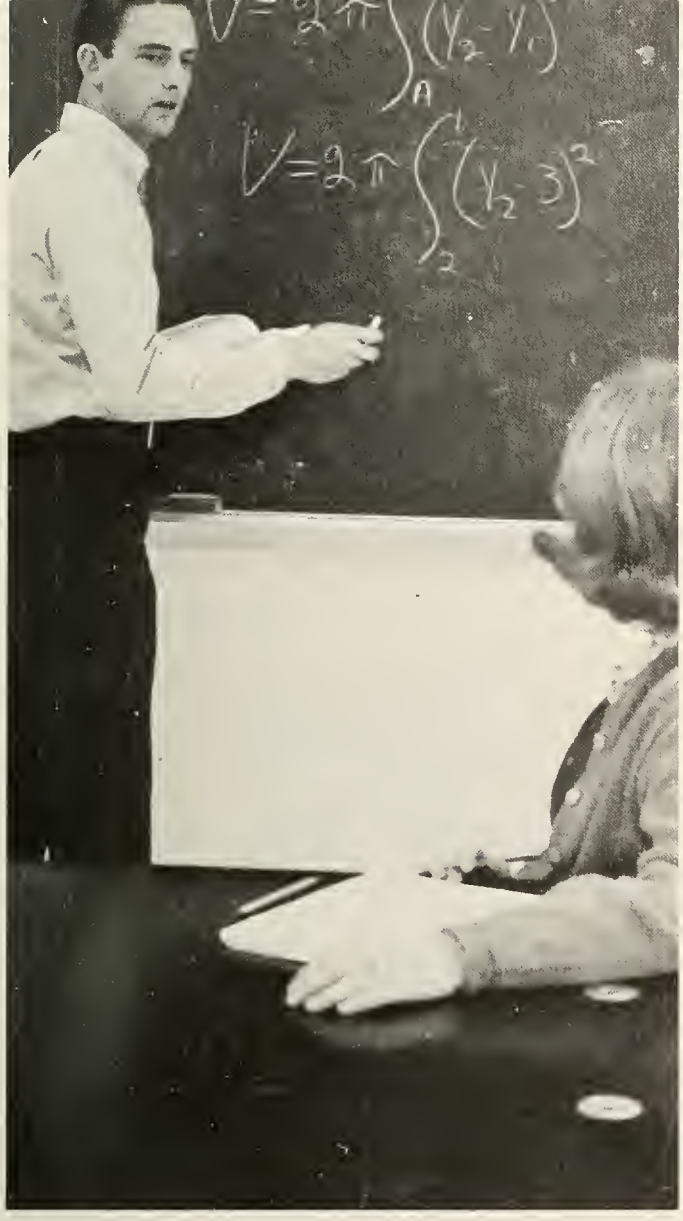

MATH

Once again the math department at Anderson College has undergone a change. This year two new courses have been added. The two courses are Math 21 and Math 22. Math 21 (Analytic Geometry) is a study of straight line, locus, equations, analytic proofs of geometric theorem and conic sections are just a few things learned in this course. As for Math 22 (Calculus), a student studies such things as differentiation of algebraic and transcendental functions: maxima, minima, and time rate problems; and many other things. Both of these courses are taught by Odell Short.

Mike Buchanan thinks he knows what he is talking about, but don't let him fool you.

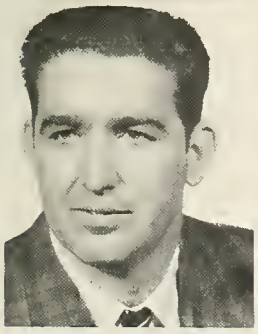

R. Broadus Parker
Odell Short

Mr. Short is trying to explain the basics of trig to one of his classes.

HOME ECONOMICS

If a student wonders why a girl taking home economics does not eat lunch, he should follow them up to the home ec lab and see what delicious meals they prepare.

The courses in home economics are planned for young ladies who wish to know more about cooking and home management before they begin a home of their own. Besides learning how to prepare and serve delightful meals the students learn how to manage a home. They learn how to prepare a budget and how to follow it.

Second semester the home ec department moved into their new facilities. Now they enjoy a large living area, a large sewing area and four ultra modern kitchens.

Mary Martin

Making pie shells sure is fun in home ec.

"Let's eat these nuts and tell Mrs. Martin we forgot to put them into the fudge."

SPEECH

Through the guidance of Prof. E. H. Vivian a student taking speech learns how to communicate better with the people around him. He learns the proper way to prepare and deliver material in a group discussion and how to make his remarks fit in with the remainder of his group.

The debate team is a very important part of the speech department. A student on the debate team gains valuable knowledge in the field of persuading other people to see his views on some subject matter.

Everett H. Vivian

A typical day in speech class.

Emma Cunningham

Dorothy Jackson
Jane Hobbs

"Richard, try to impress Janice."

LIBRARY

"Mack, are you really reading?"

"That is the wrong place, Miss Cunningham."

The library is now located on the West end of the front campus. In 1956 when the present library building was constructed, only the first floor was used for classes. Now the complete building is being utilized for the expanding library program. The library collection now consists of approximately 11,000 books, 1,000 bound periodicals, 160 current periodicals, 9 daily newspapers, 2 weekly newspapers, college annuals, and college catalogs.

STAFF

"This is Communications Control; everything is go."

John Riley
College Engineer

Joan Craig
Switchboard Operator

Ada Powell Meeks
Alumni Secretary

Mary Jones
IBM Operator

Agnes Raney
News Service Director

Joan Rohrbach
President's Secretary

Eunice Thorne
Dean's Secretary

Florence Thompson
Book Store Director

Mrs. Anna Hoover
Pratt Hall Hostess

Mrs. Clara Thompson
Denmark Hall Hostess

Mrs. Ruth Looper
Men's Dorm Counselor

Mrs. W. Murphy Bolt
College Hostess

Mrs. Ethel Hembree
Receptionist

Mrs. A. G. Kennedy
College Nurse

Mrs. Claudia Murdoch
Cleaning Supervisor

Miss Martha Mahaffey
Bookkeeper

Mrs. Nancy Alewine
Bookkeeper

"If this is right, we owe this student $400."

NO COKE BOTTLES
IN LOBBY OR GYM.
GYM SHOES ONLY.

CLASSES

SOPHOMORE CLASS

Tim Stafford
President

Hubert Bishop
Secretary

Connie Dale Hair
Vice-President

The 1967-68 class of Anderson College will soon fade from memory as a separate entity. To professors and staff who remain behind, the class will blend with the hundreds of students who have come before and those who will follow. But even though class individuality is lost, the individual will not be.

Many friendships formed in college will last a lifetime, but many will also slip away as students follow their separate paths. Diverse futures lie ahead: success, failure, happiness, grief; but for most life will bring some of all; to what degree no one knows.

Sophomores graduate to alumni. Alumni have class reunions. But as time goes by, fewer and fewer attend these reunions. For here you meet old classmates, only to say, "My, how much he's changed." You no longer have anything in common. This is sad, but this is life. The individual will live, individual friendships last, but the Class of '68 will live only in the memories of the 1968 graduates.

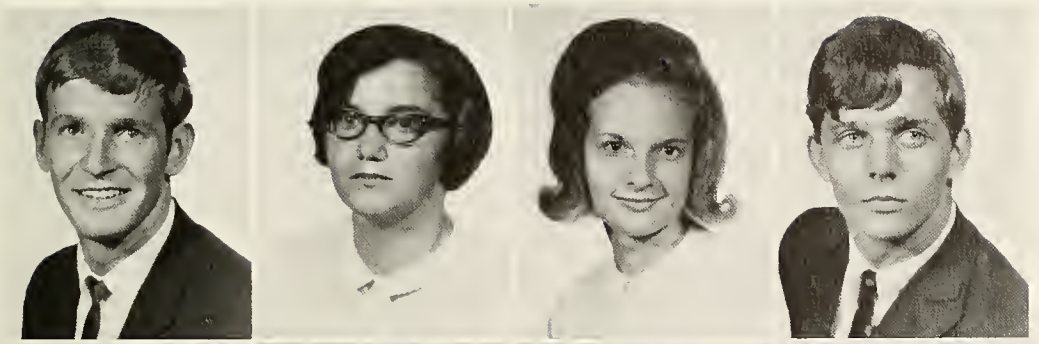

Donnie Adams
Elizabeth Addis
Donna Albertson
Frankie Alexander

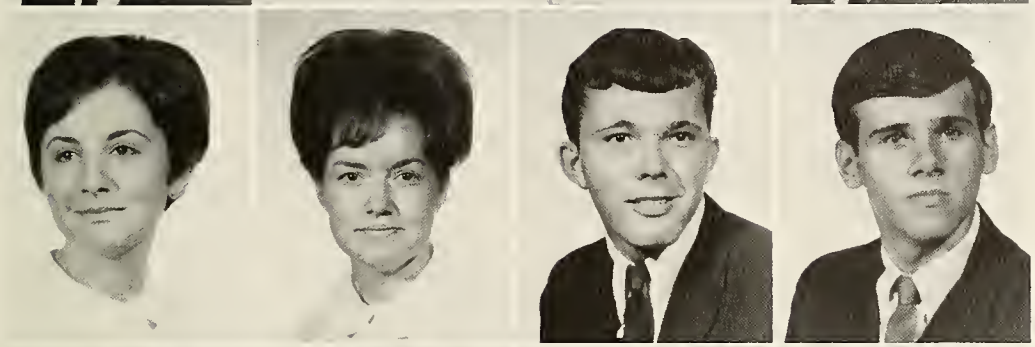

Joyce Alexander
Janice Alford
Ken Anderson
Michael Anderson

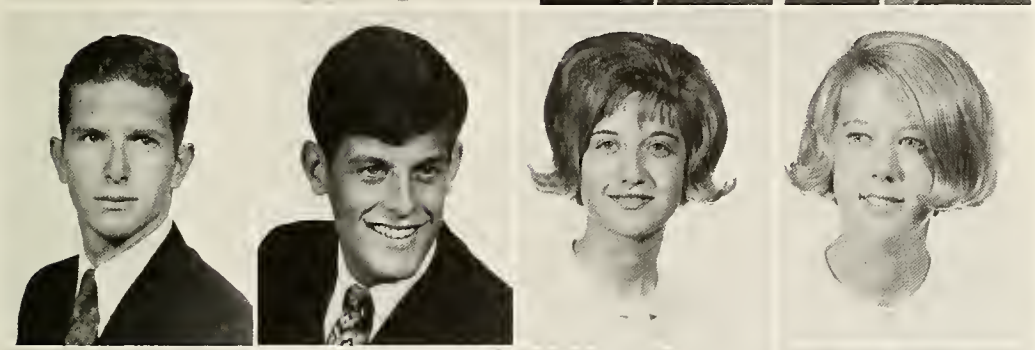

Dennis Atkins
Waddy Babb
Kathy Bagwell
Cheryl Bailes

Sandra Bair
Brenda Banks
Dale Barnette
Ray Baughman

Mary Lou Bayne
Bryan Beacham
Betsy Beasley
Lana Becknell

This is where it all happens.

Gloria Bell
Susan Benjamin
Hal Bennett
W. C. Bentley

Hubert Bishop
Joe Bishop
Sandy Bishop
Susan Bishop

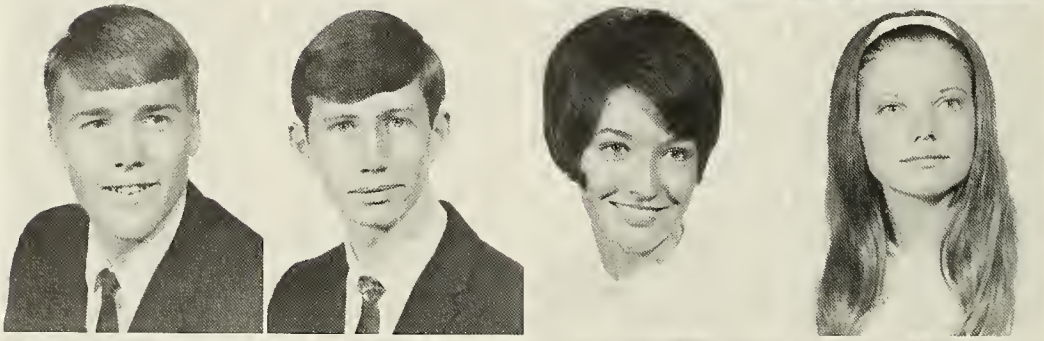

Norman Blore
James Boleman
Mary Bolen
Billy Bond

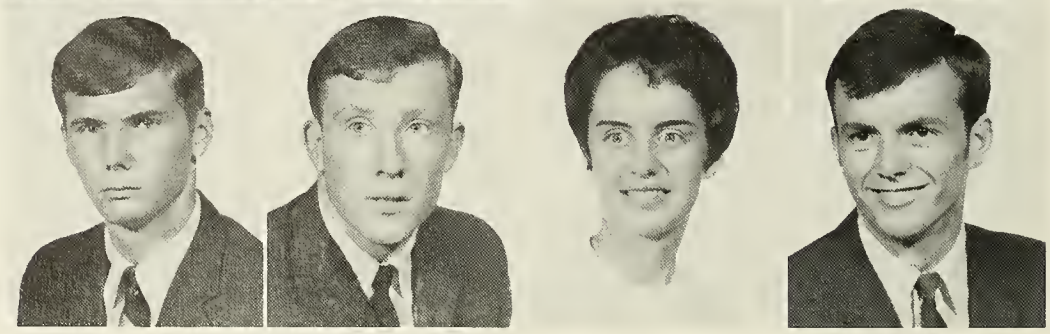

This little piggy . . .

Julian Bosworth
Patricia Bosworth
James Bowen
Tommy Boyd

Sarah Brigman
Benny Brown
Hilda Brucke
Larry Bryant

Grace Bullman
Gayle Burley
Ann Burriss
Jud Busbee

Marlene Busch
Samuel Byrum
Gail Callaway
Paul Calvo

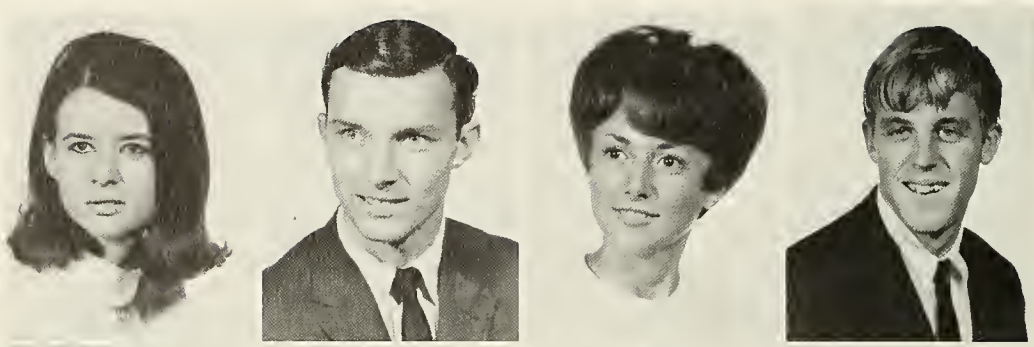

Barbara Campbell
Larry Campbell
Don Chambers
Sandie Clamp

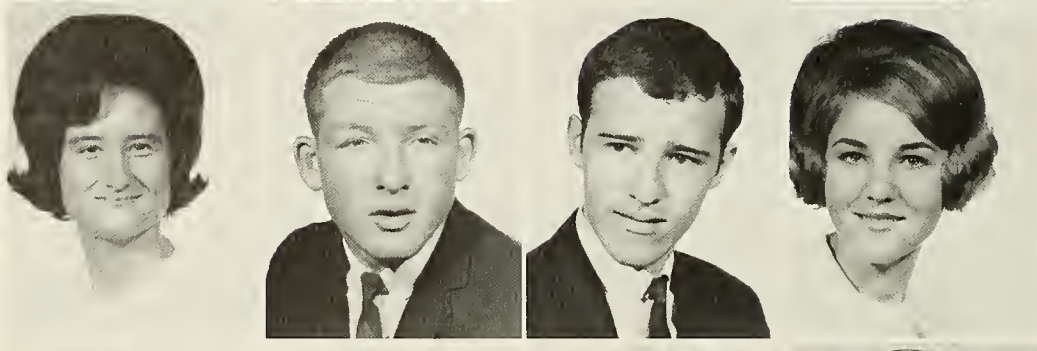

Leslie Clark
Teresa Clarke
Taylor Clarkson
Margaret Coleman

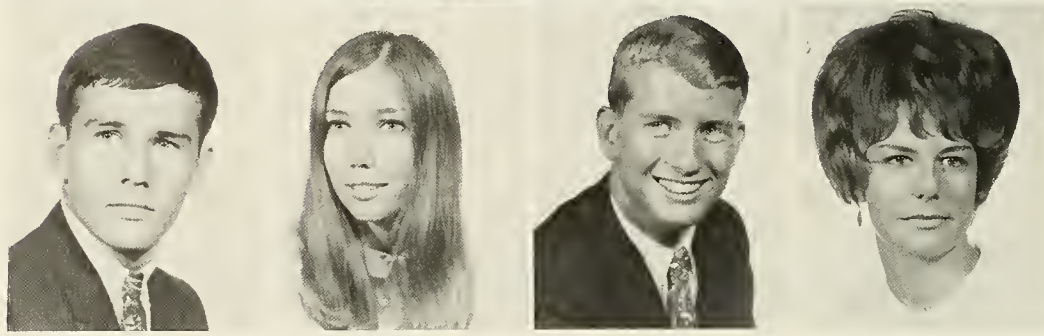

"But, Chris, you know I could love a boy shorter than I."

"Of course, I got number three right."

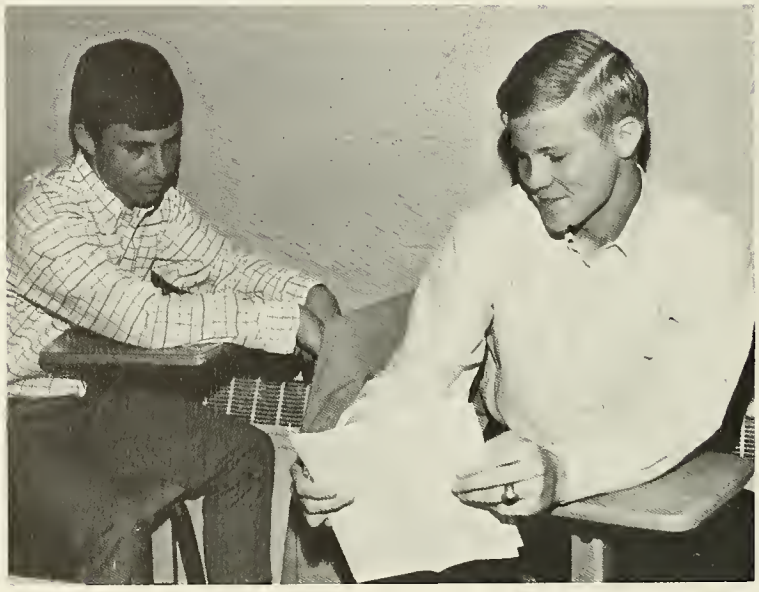

"You did what last night?"

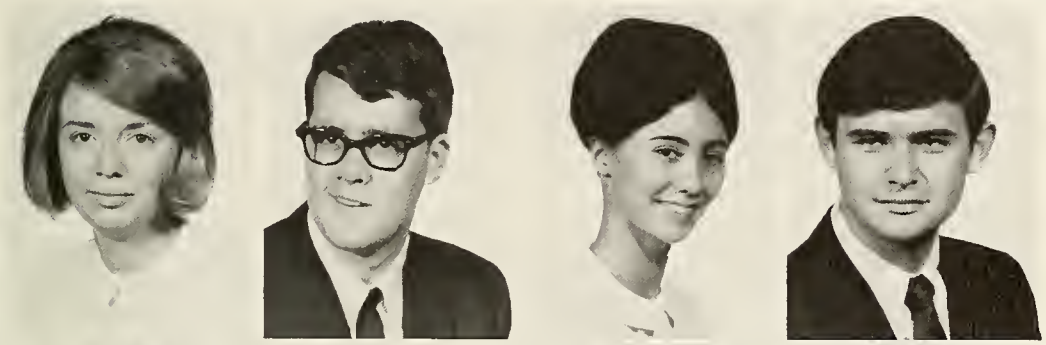

Annette Collins
Franklin Cooper
Laura Cooper
Mike Corbin

Betsey Cox
Evelyn Cox
Bruce Creamer
Paula Crenshaw

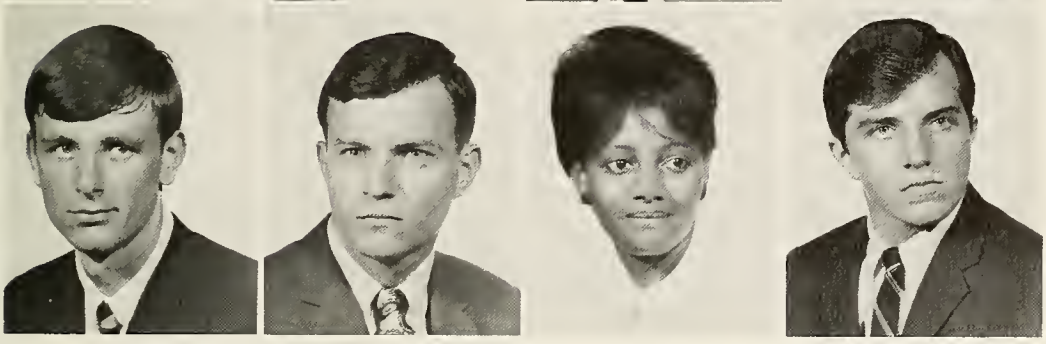

Chris Crowell
Kent Daniels
Teresa Davis
Larry Day

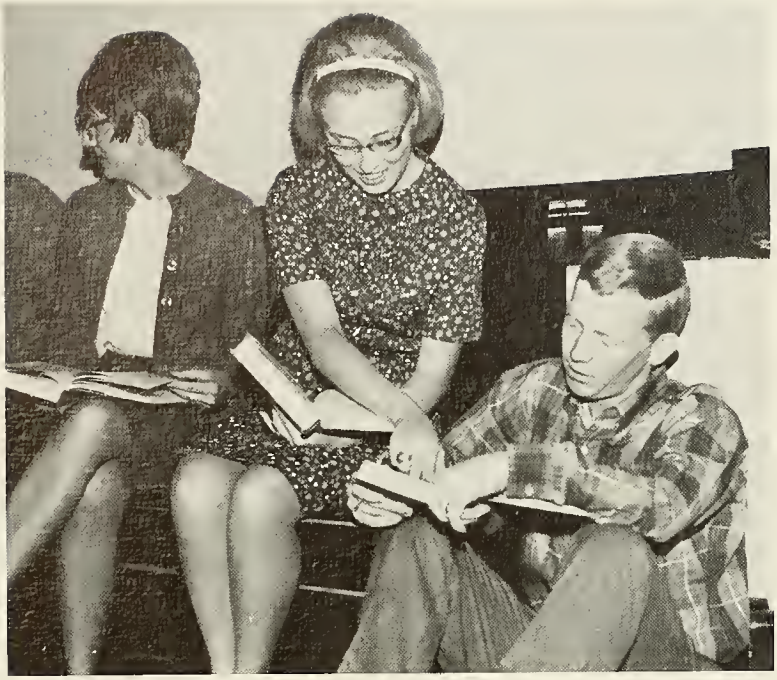

"It's right there in black and white."

"What are you so happy about?"

Jerry Dean
Billy Dickson
Gerald Donahue

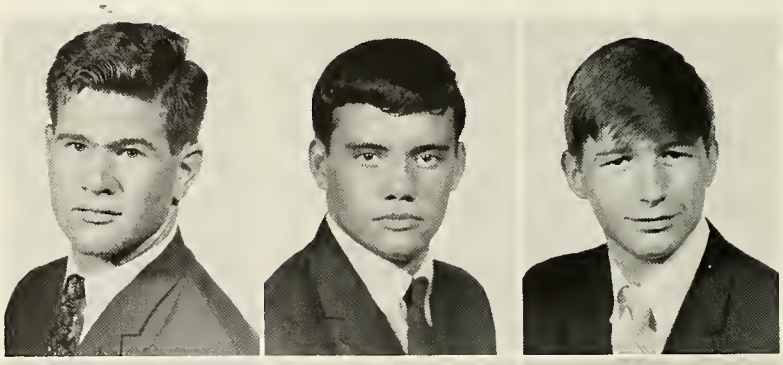

Charleen Downey
Bill Dugan
Travis Durham

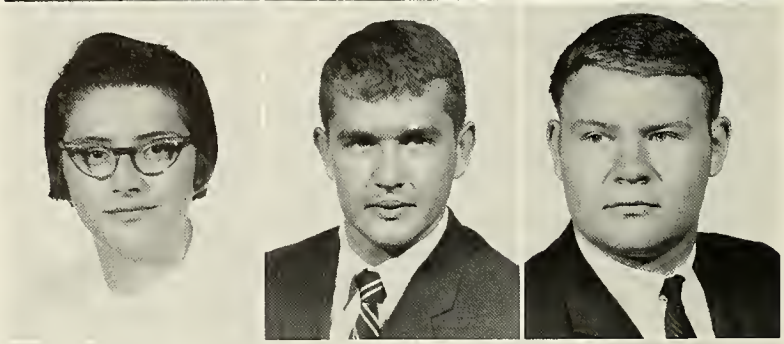

Fred Ellis
Carey Ellison
Claudene Elrod

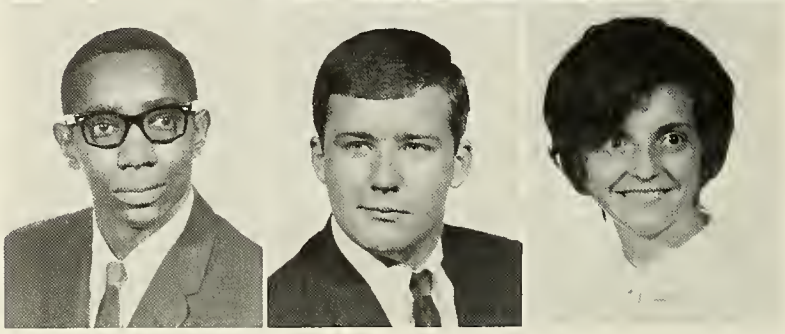

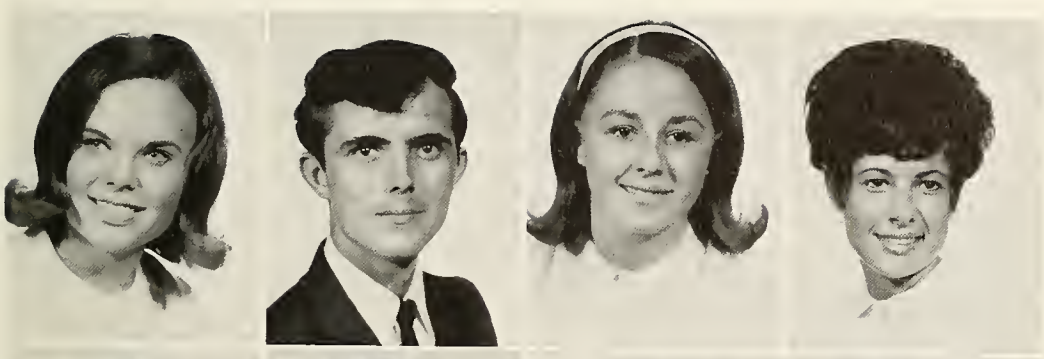

Suzanne Estes
Landis Evans
Teresa Evans
Elinda Fleming

David Ford
Martha Ford
Rebecca Fortner
Eugenia Foster

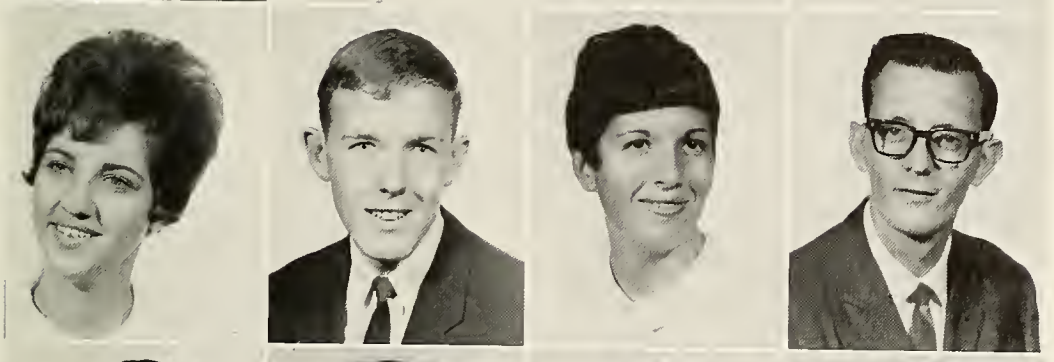

Jo Fowler
Wayne Frady
Linda Lee Frank
Don Fricks

Gene Garrick
Deborah Gibson
Sammy Green
Jeffrey Greene

Nikki Ground
Perry Grubbs
Connie Dale Hair
Mike Hampton

Ken Hare
Dexter Hawkins
Charles Hayes
Jean Hayes

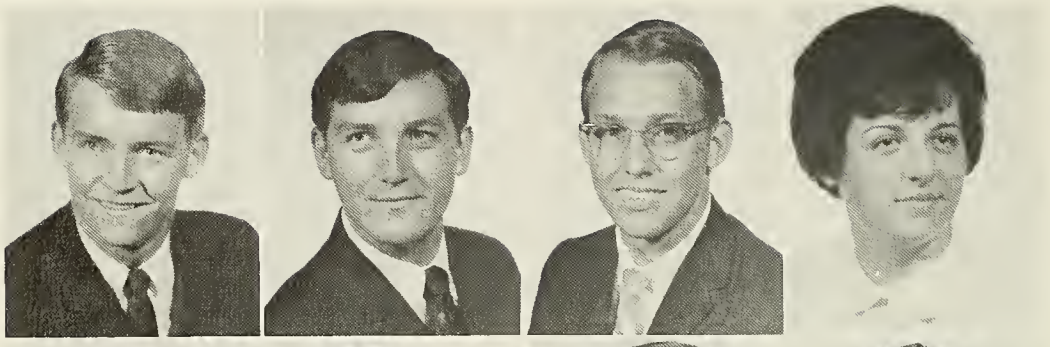

Wanda Hellams
Don Hembree
Arington Hendley
Wayne Hendricks

Linda Hightower
Nancy Hill
Dennis Hiott
Louise Hodge

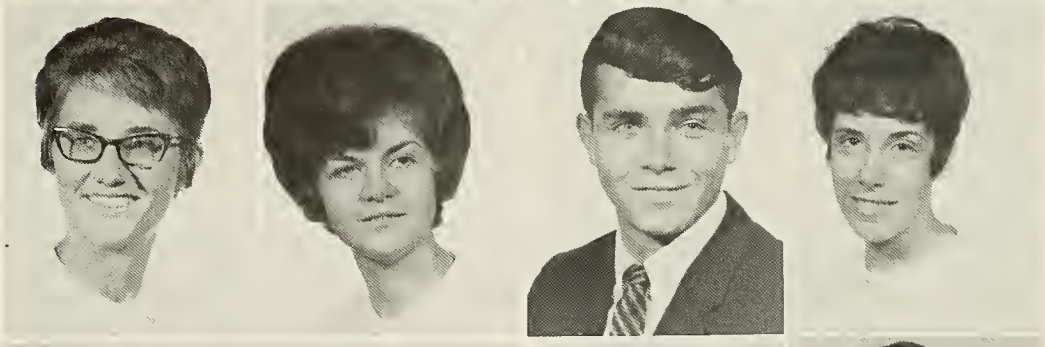

Benny Holland
Billy Holland
Flo Holland
Terry Hollifield

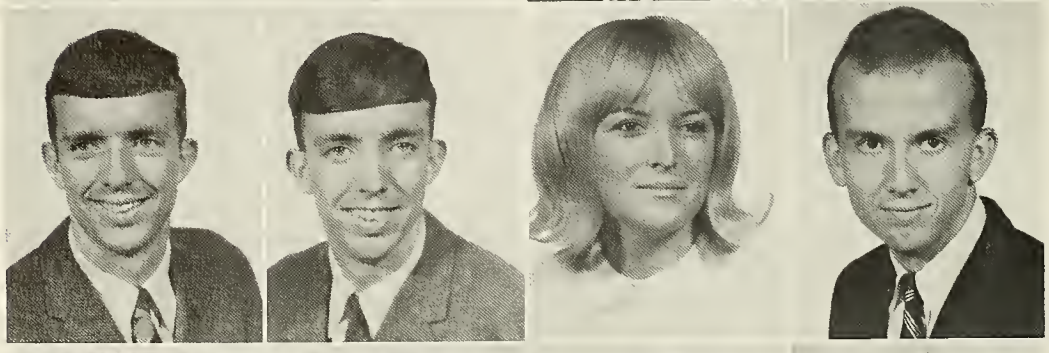

Billy Hong
Buddy Hooper
Jimmy Hopkins
Linda Horton

Give a great big smile for an AC ring.

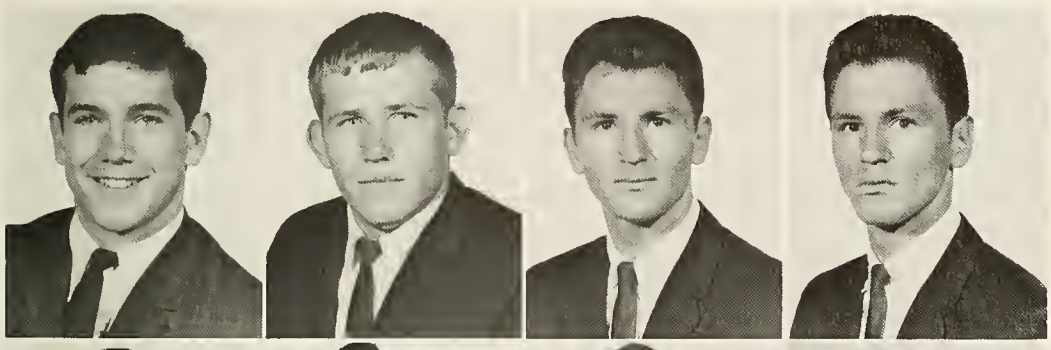

Steve Houston
Haskell Howard
Donnie Hughes
Ronnie Hughes

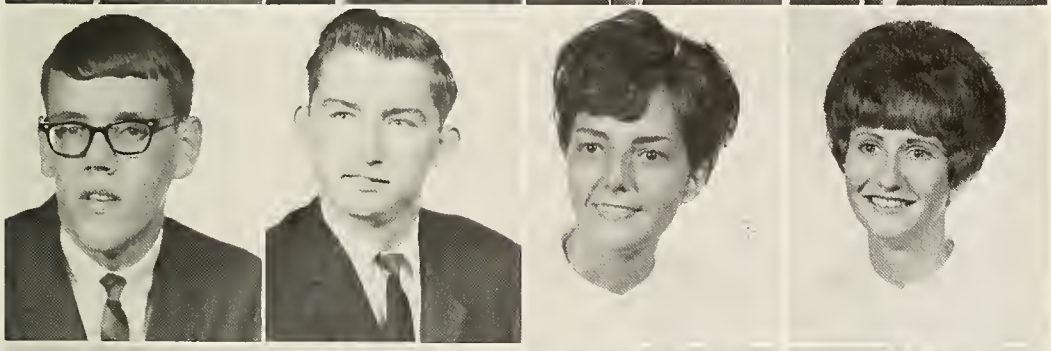

Alfred Hunt
Gene Hutchinson
Sandra Hyatt
Gayle Irick

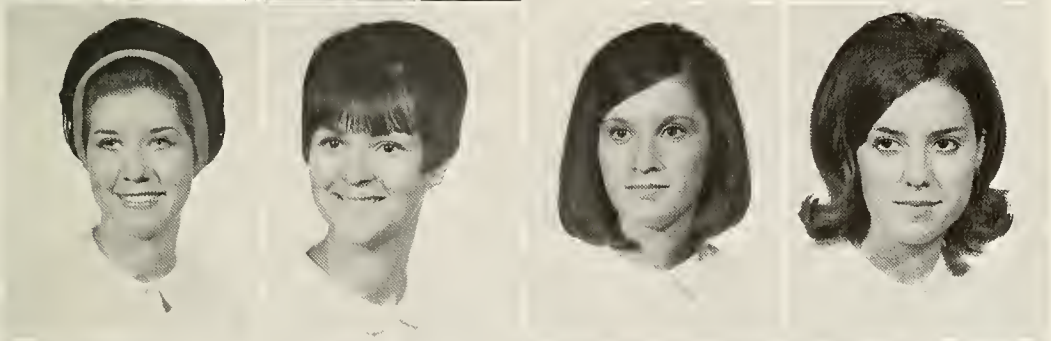

Susan Jernigan
Harriet Johnson
Tommie Anne Johnson
Joyce Jolly

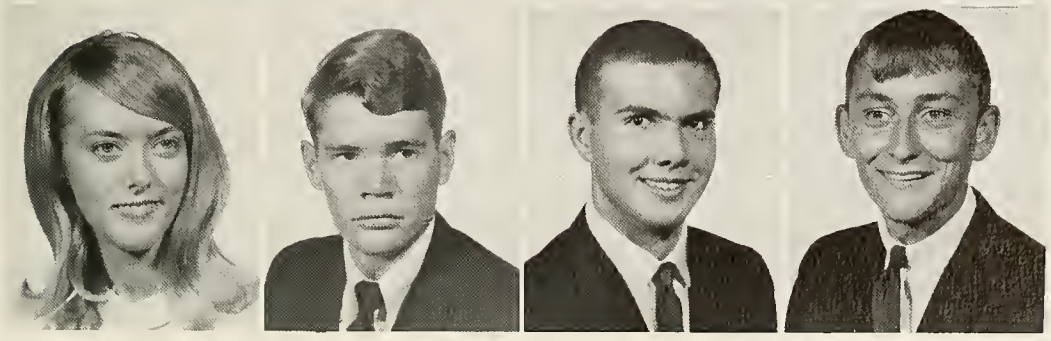

Gail Jones
Gerard Jones
Ronald Jones
Drake Jordan

Nabil Kabbani
Annie Kaiser
Wayne King
Pam Land

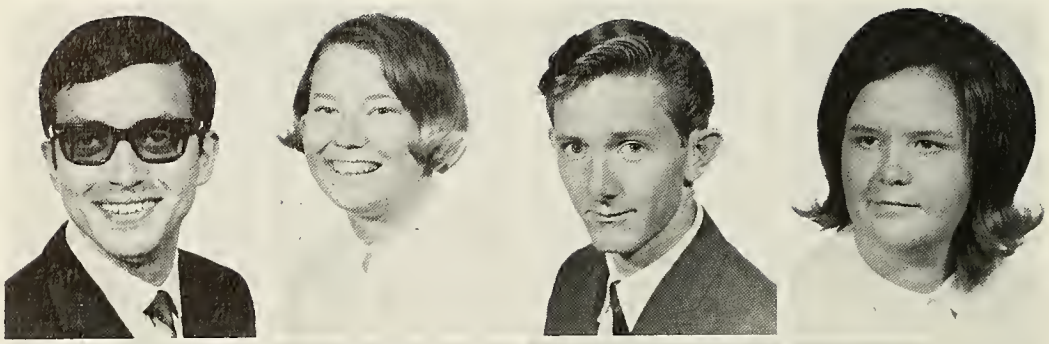

Billy Lark
Jean Lawson
Barbara Lawton
Beth Lay

Curran League
Sally Lever
Gary Lewis
Marya McAbee

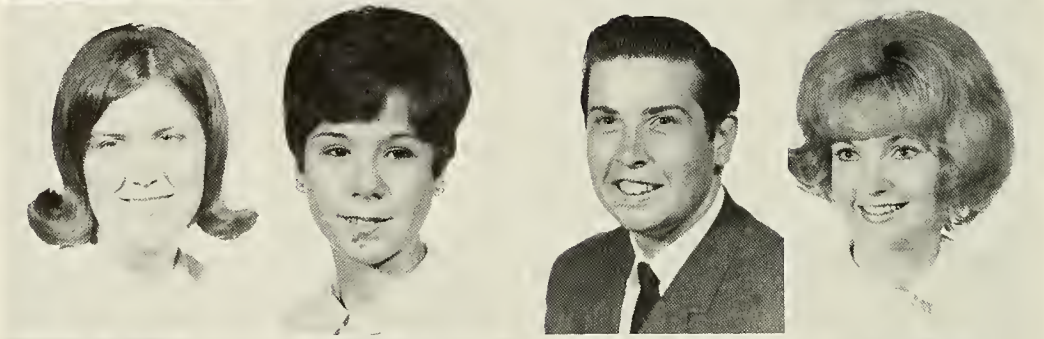

Lynda McEachern
Bonnie McGee
Carolyn McKain
Robert McKenzie

"Can't wait 'till Saturday night!"

"Run that through one more time."

AC Hippies? ? ?

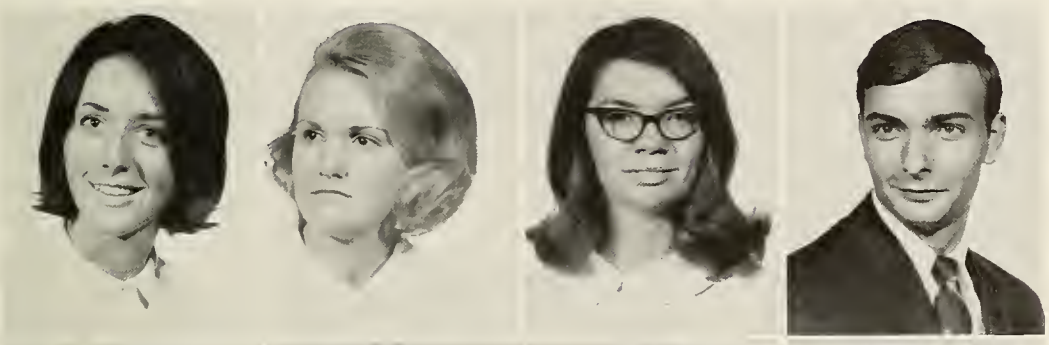

Myra McNair
Patsy Mackie
Louise Martin
Franklin Masters

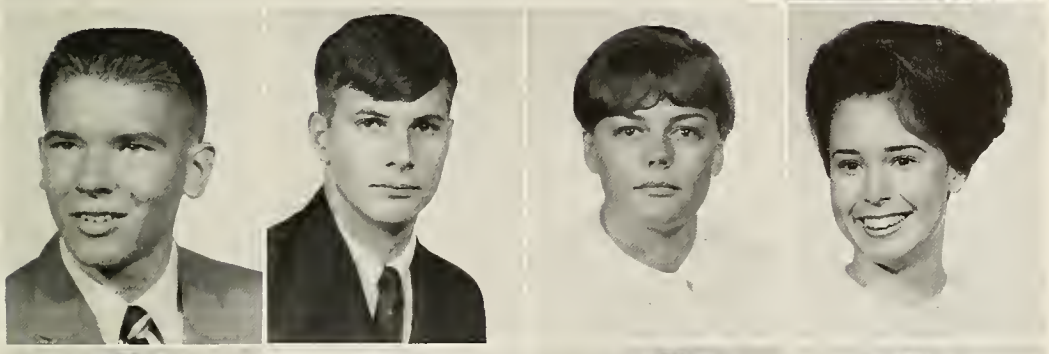

John Mathis
Fred Mattison
Sandra Mauldin
Lauren Maxie

Joan Mayers
Anthony Mayfield
Shirley Merritt
Rowland Milam

Brenda Miller
Teresa Mills
Louis Mims
Phyllis Mims

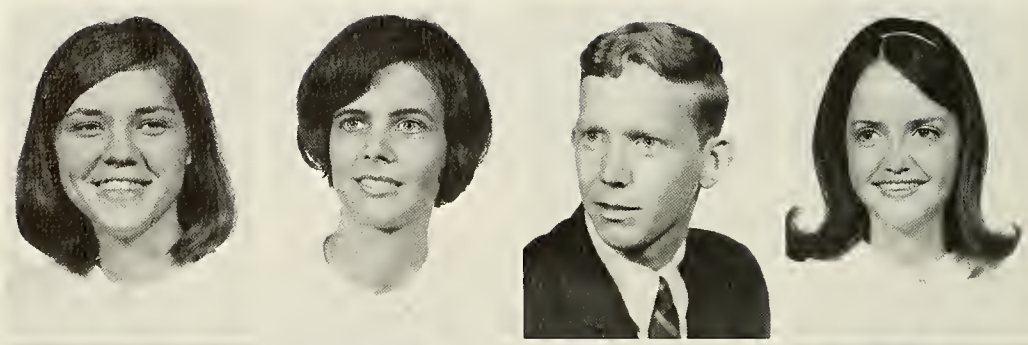

Ann Mitchell
Mary Mitchell
Danny Moore
Joyce Moore

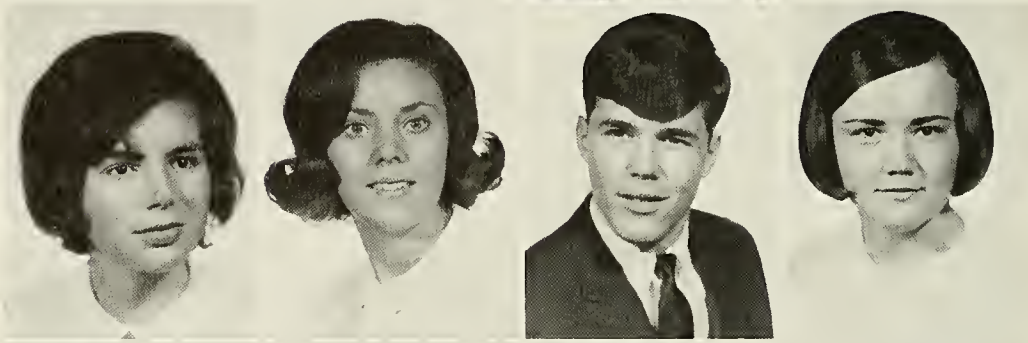

Mary Moore
Mike Moore
Mike Nalley
Mack Nance

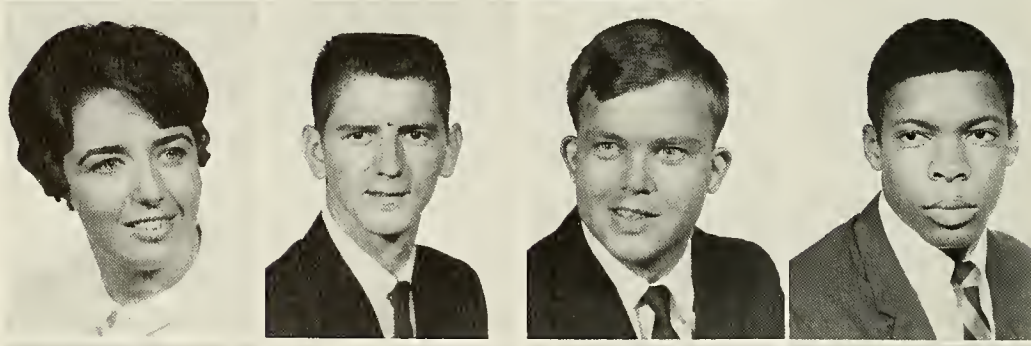

Dave Nelson
Alfred Nix
George Olbon
Margaret Orr

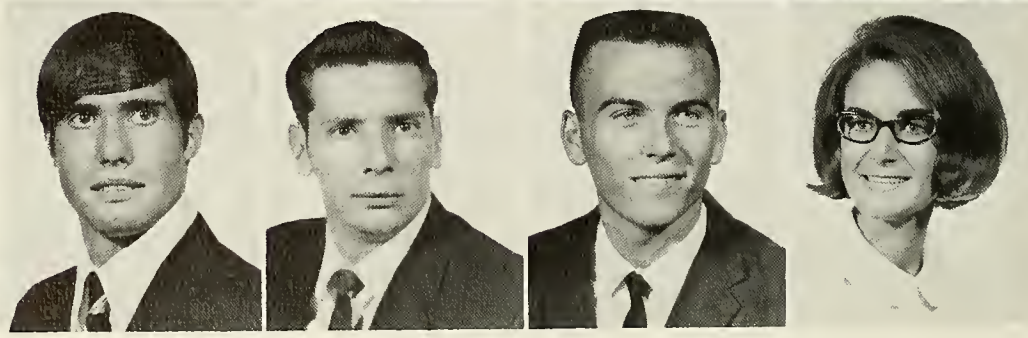

"No, I can't date your friend this weekend."

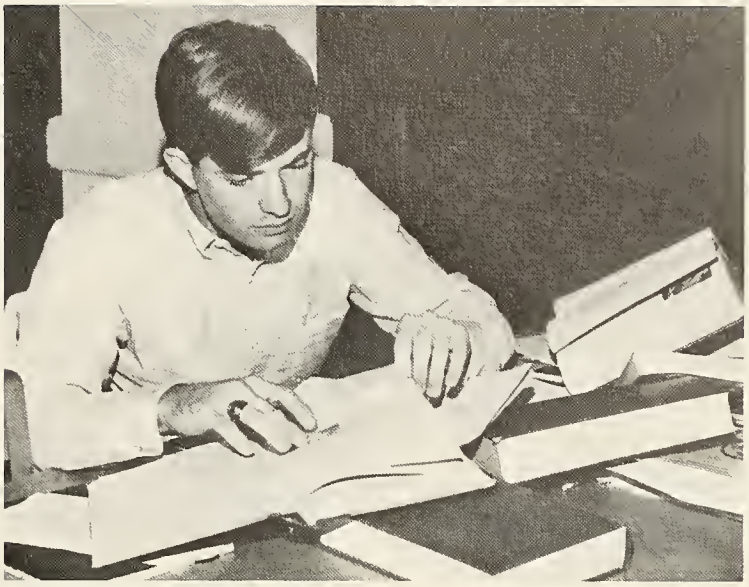

"All this work and for what . . ?"

John Outz
Jerrie Owings
Javier Paredes
James Parler

Richard Parson
Tina Paschal
Mark Patterson
William Payne

Elizabeth Pennington
Jimmy Phillips
Scarlet Phillips
Avery Poplin

Genelle Porter
Mary Potts
Allan Pregnall
Fran Purcell

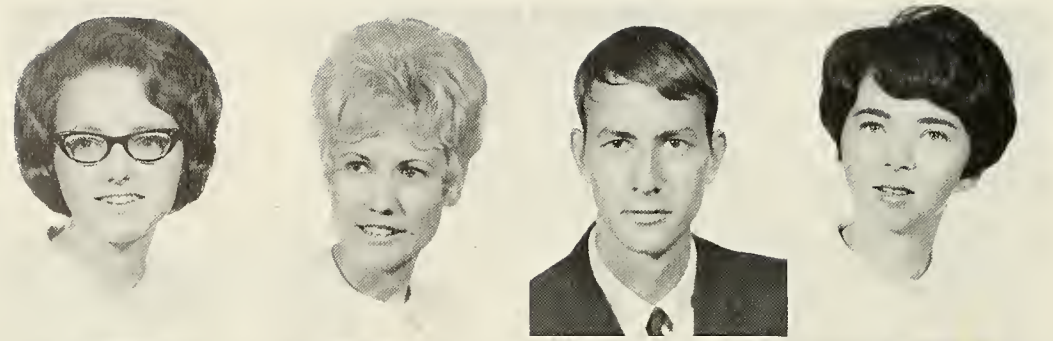

Iris Rampey
Gloria Rankin
Jane Rankin
George Richards

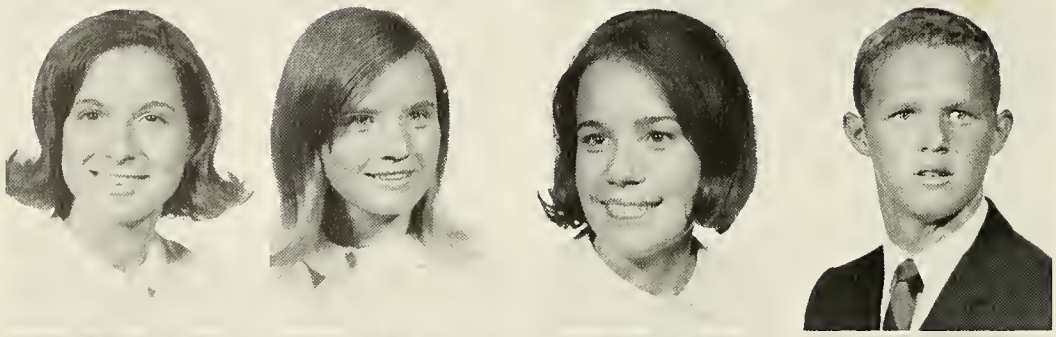

Phyllis Roberts
Dawn Robinson
Marcus Rogers
Mary Rogers

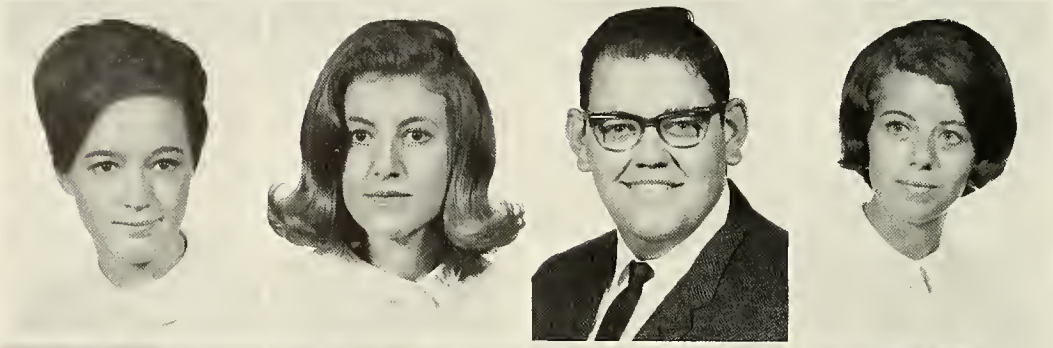

Gail Sanford
Gail Saxon
Mamie Segars
Melanie Sharpe

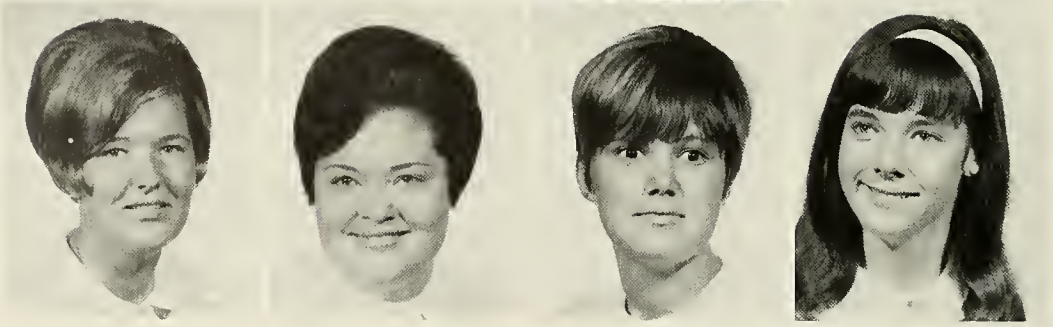

Accuracy is a must in Chemistry lab.

That exciting moment in a girl's life.

"I'm impressed!"

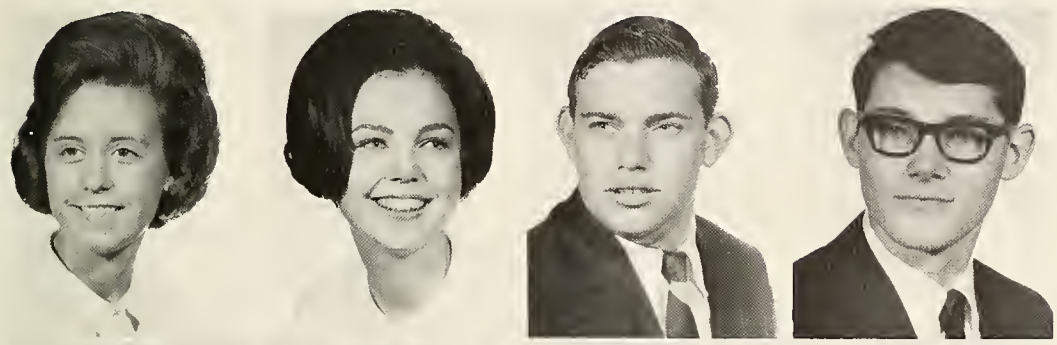

Judy Shaw
Rita Shirley
Alan Smith
Julian Smith

Richard Snipes
Ed Sokol
Margaret Sosebee
Tim Stafford

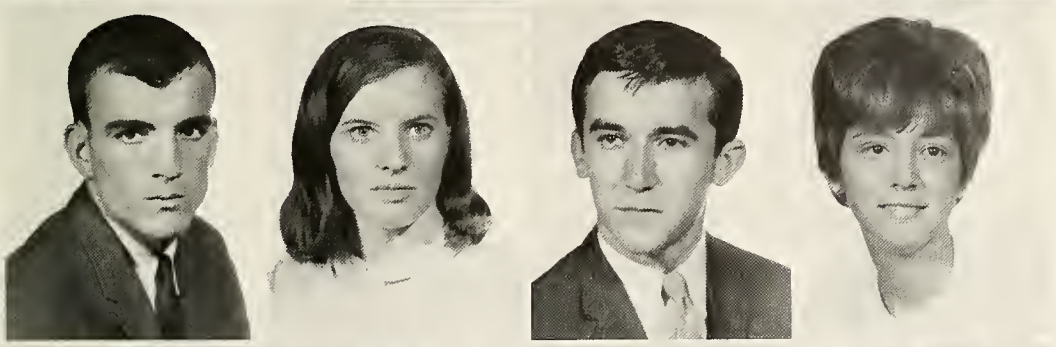

John Stephens
Denan Stone
Ronnie Strickland
Eleanor Swindler

Frankie Taylor
Martha Ann Taylor
Molly Taylor
Audrey Thacker

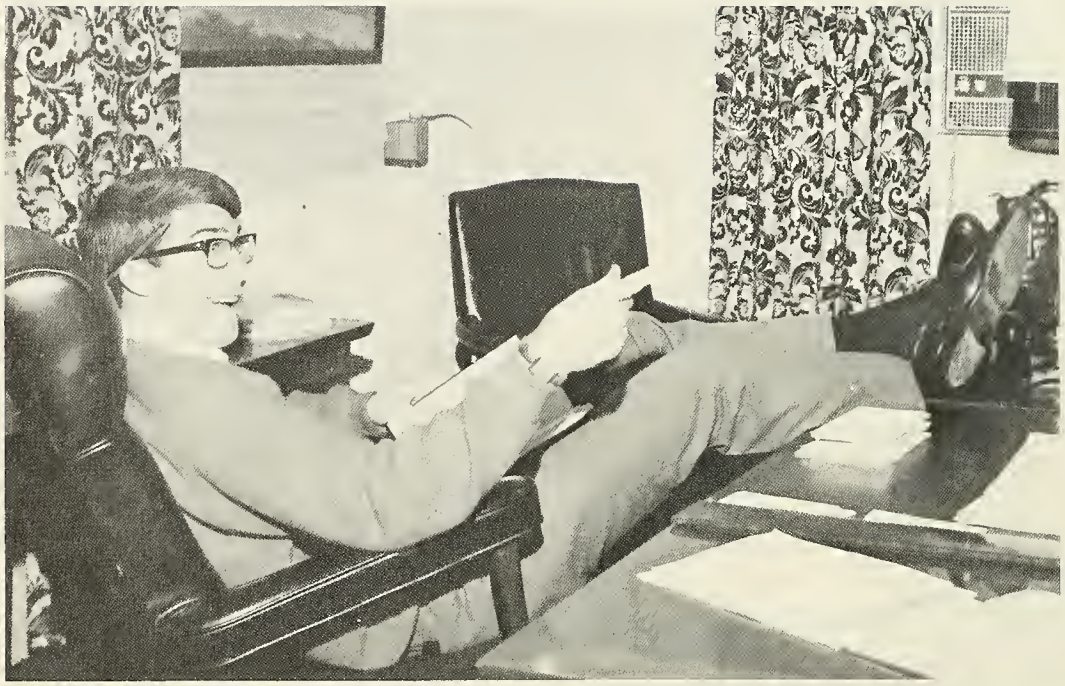

"And another thing Dr. Rouse . . ."

Kathy Thomas
Dianne Thomason
Erskine Thomason
David Timms

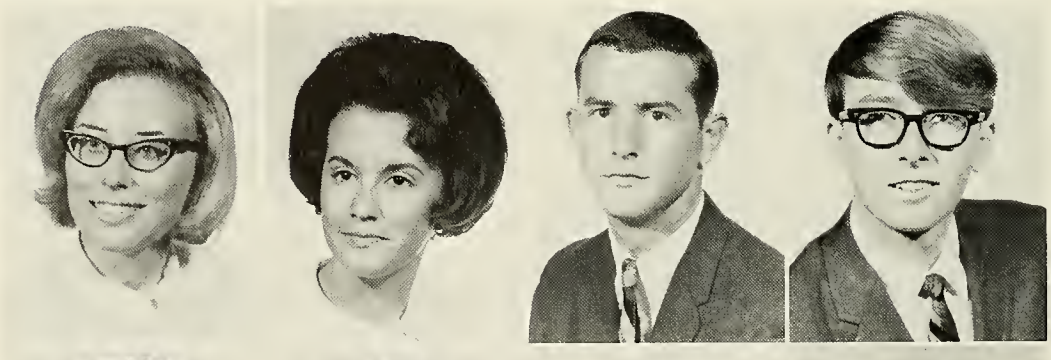

Haward Traynham
Rick Turner
Richard Vanadore
Larry Vickery

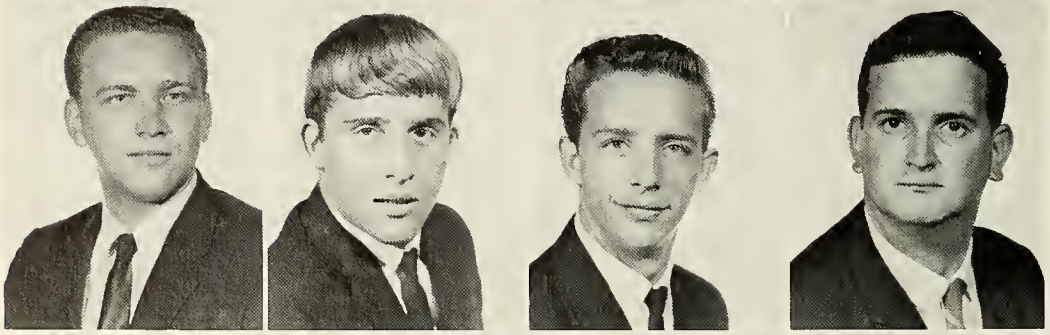

Paul Walker
Bill Wall
Lane Waters
George Watson

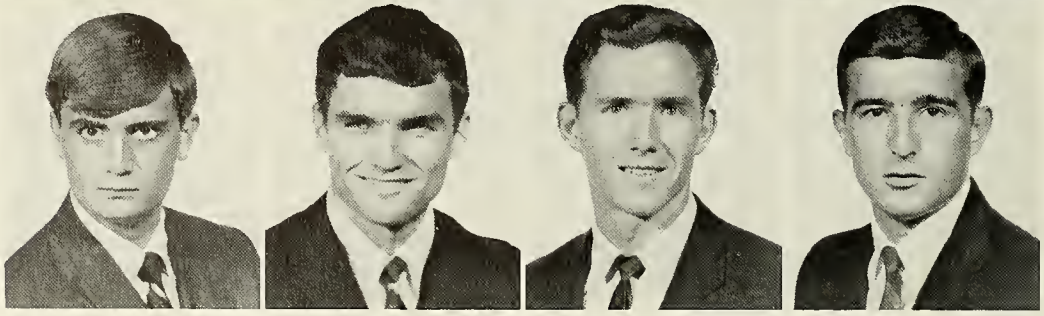

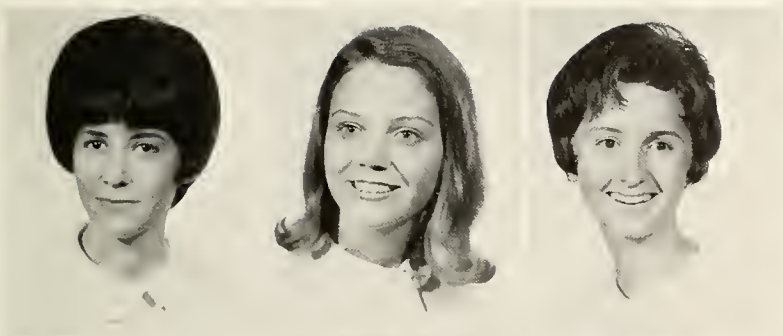

Genie Webb
Gwen Weisner
Scottie Westerman

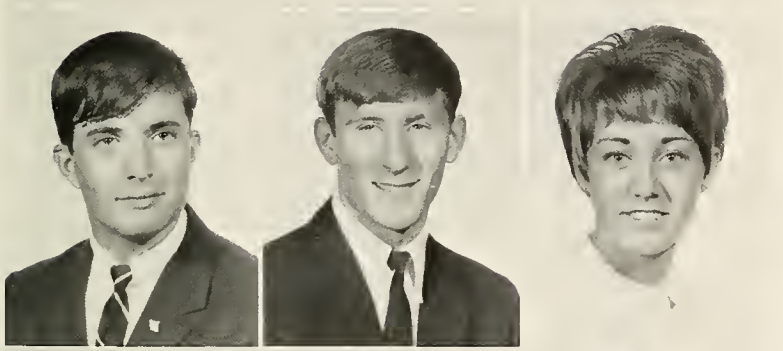

Dale White
Glenn Wilbanks
Carol Ann Williams

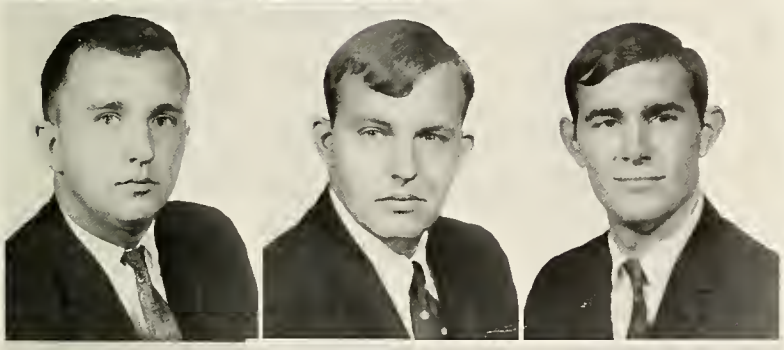

Tim Williams
Richard Wilson
James Winn

Marion Wood
Walter Wood
Gerald Wyatt

Ronnie Yates
Sudha Yennemadi
Jonathan Youmans

Miss Sandy Bishop

MISS SOPHOMORE

Miss Sandy Bishop with her dark brown hair and her hazel eyes is truly an outstanding beauty at Anderson College. She is the oldest of the two children of Mr. and Mrs. Max Bishop of Greer, South Carolina. While majoring in Liberal Arts at Anderson College, Sandy plans to further her studies in Elementary Education.

Sandy's interests include popular music, swimming, and reading poetry. She also enjoys meeting and being with people. Her sparkling personality and winning smile are a delight to all.

Miss Gwen Weisner

Miss Gwen Weisner is from Greenville, South Carolina. Gwen plans to become a social worker after completing her education. In spite of her petite size, she can not be over looked by her friends. Her sincere smile and her congenial attitude are her biggest assets.

SOPHOMORE BEAUTIES

Miss Tommie Anne Johnson is from Kingstree, South Carolina. After completing her liberal arts course, she plans to continue in the business field. Tommie Anne's neat appearance is only a portion of her poise and charm.

Miss Tommie Anne Johnson

FRESHMAN CLASS

Brent Collinson, Secretary

Jimmy Greene, President

Pat Butler, Vice-President

Freshmen are perhaps too often characterized as naive, indecisive entrants into the collegiate scene, fresh from the sheltering arms of parents and a coddling high school environment. This picture does not quite ring true with today's average freshman.

Exuberance is the freshman's trademark. He is as yet untouched by the cynicism that seems to taint his upperclass brothers. He still thinks about the problems of our society in a constructive way; still thinks answers can be found and that his generation is capable of finding them. If this is naivety, then it is refreshing.

But it is hard to equate any of contemporary college students with the words "unsophisticated" or "innocent". They grew up in the not-so-cold war, were nurtured on the "bomb", and were welcomed to the adult world by Vietnam. They've seen riots in Detroit, racial prejudice, crime, ghettos, and LSD. And these are the very things that they have to face as adults.

But face them they will. And lick them they will, if they keep their youthful energy and idealism; if they channel these attributes toward constructive purposes and manage to avoid the escapism and negativism that has plagued so many of their older brothers. They are the hope of America; they know it and bear their burden well.

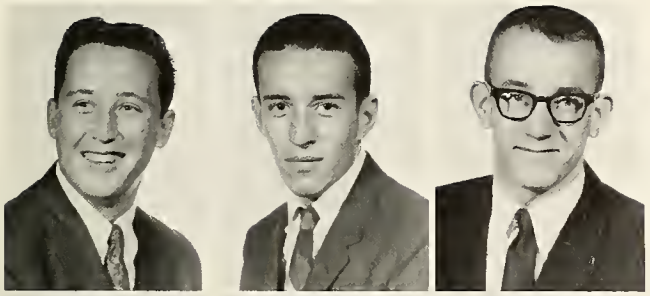

Edward Allbritton
Robert Allen
Joel Anderson

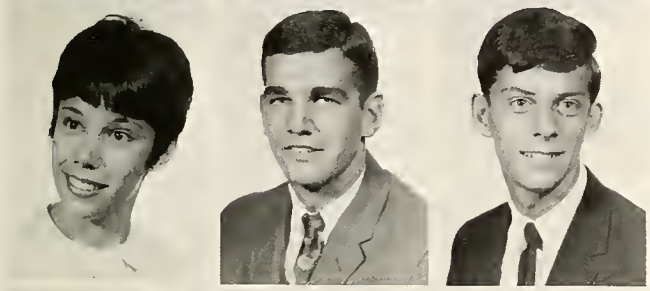

Elise Ansley
Ronald Arflin
Eddie Arnold

Bobby Ashley
Jean Ashley
Miriam Ashley

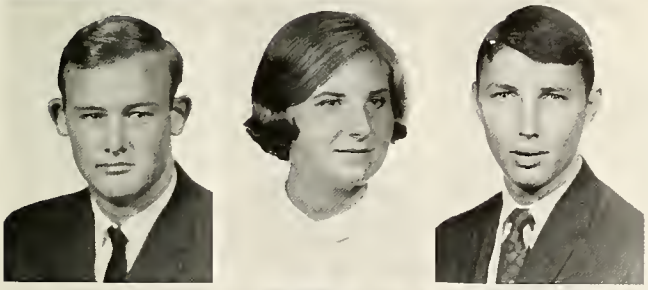

Roger Ashley
Linda Axman
Charles Ayers

Farris Bailey
Susan Bailey
Donna Lynne Baker

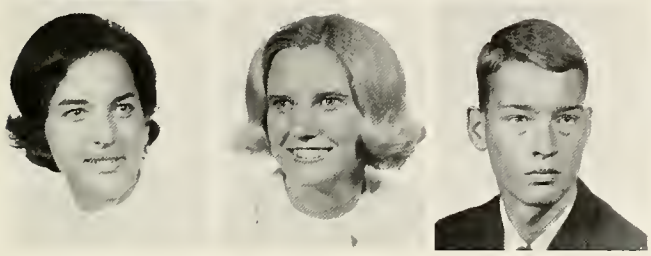

Esilda Barber
Dottie Barrington
Mike Bearden

"You don't say."

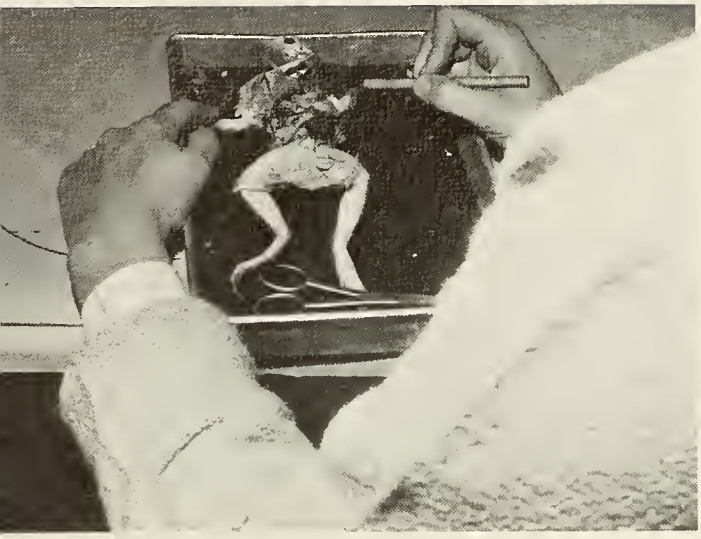

"Ugh!"

"What am I looking for?"

Carol Bolding
John Boozer
Sandra Boswell
Julian Bowen
Kathryn Bowen

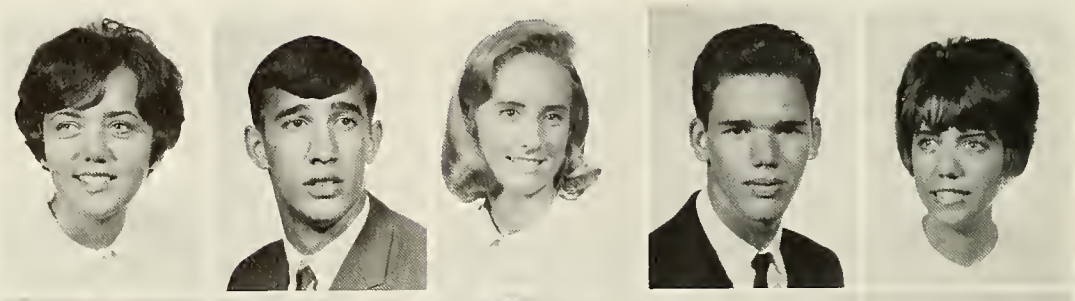

Harriet Bradley
Jane Bradley
Kay Brandenburg
Larry Brazell
Melvin Brewton

Sally Broadway
Jimmy Broome
June Brown
Patsy Brown

"Two heads are better than one."

Sammy Brown
Jeanne Bryant
Joseph Bryant

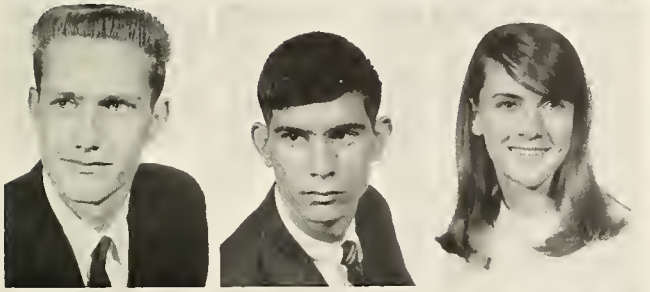

Richard Bryant
Ken Burger
Glenda Burgess

Bobbie Burriss
Bess Busby
Nan Busby

Pat Butler
Gayle Byers
Lee Carter

Becky Calton
Della Casey
Janet Causey

"Next time they say something about higher education, I'll believe them."

Linda Jean Chambers
Jerry Chapman
Connie Cheek
Mary Cheshire

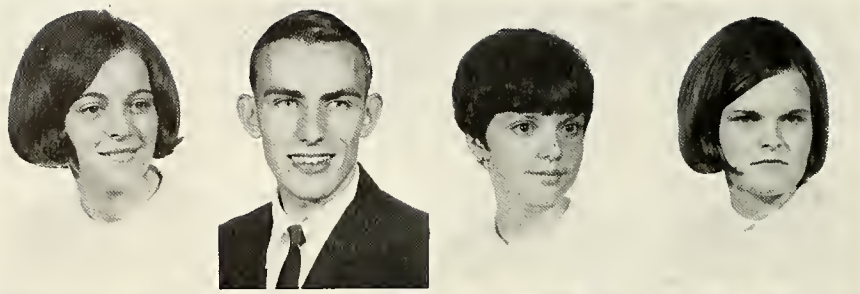

Ricky Chiles
Donna Clark
Sarah Coleman
Brent Collinson

Nancy Coln
Brenda Connell
Mary Connelly
Wayne Connoly

June Copeland
Mildred Copeland
Richard Copeland

It reeks of school spirit!!

Judy Corbett
Karen Couch
Kathy Couch
Jean Craig
Charles Crane

Randy Crawford
William Crawford
Jan Crenshaw
Mike Creswell
Frankie Croley

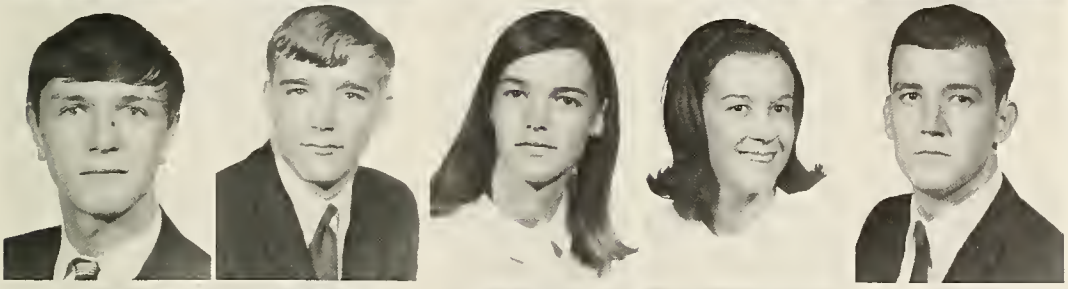

Gary Cummings
Dennis Davenport
Jean Davidson
Ann Davis
Glen Davis

Lynne Day
Debbie Deavers
Michael DeBerry
Diane Dill
Larry Dodd

It takes two to play the game.

Billy adds the Oriental touch to the Art Department.

Betsy DuBose
Judy Eberhardt
Bill Edgerton
Tommie Edwards

Ronnie Ellis
Nancy Embler
John Ervin
Myra Evans

Judy Ewing
Randy Fagg
Joanne Fife
Cheryl Finley

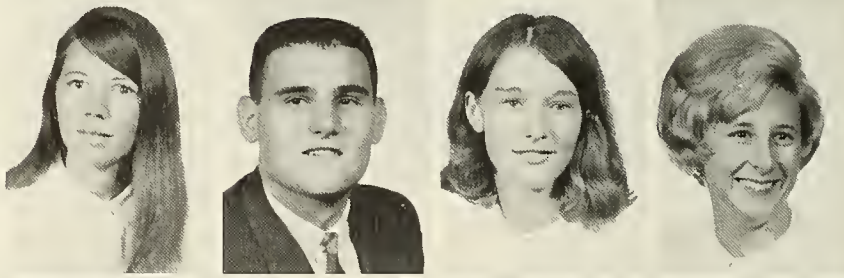

Barbara Fleming
David Flowers
Bart Ford
Trudy Fowler

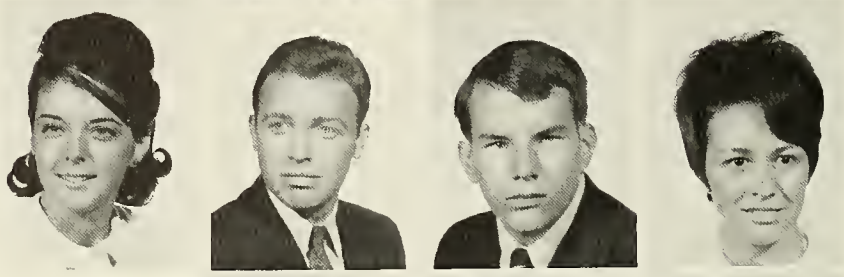

Gene Fulmer
Tommy Fulmer
Karen Galway

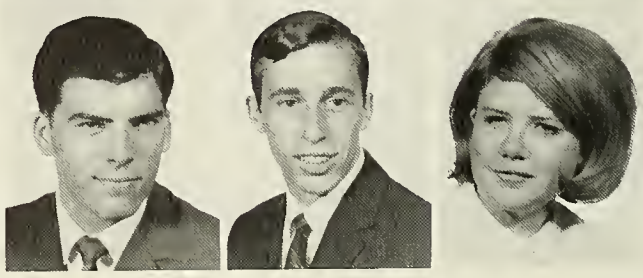

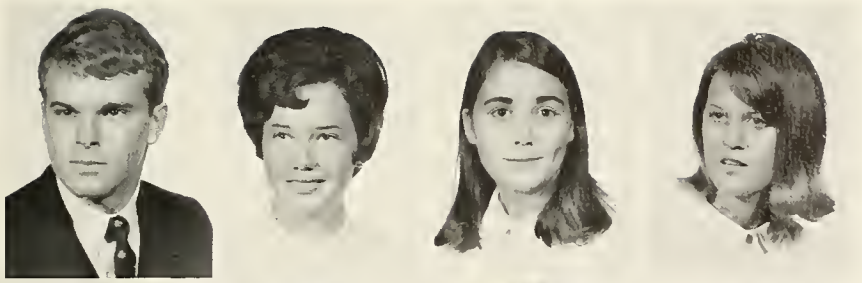

Fred Gamble
Nancy Gambrell
Peggy Gambrell
Linda Garrett

Karen Garvin
Peggy Gates
Deborah Gatlin
Rachel Geddings

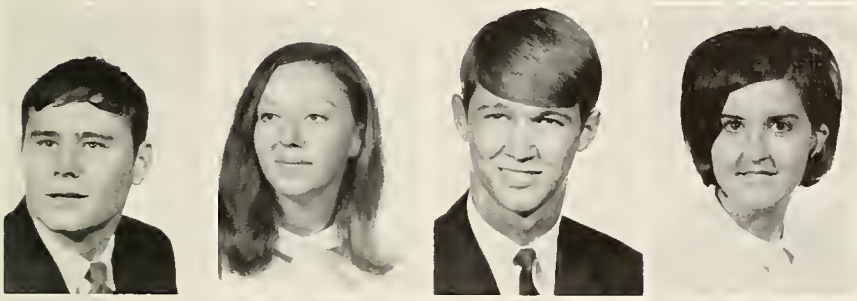

Larry Gentry
Sandra Gentry
Jimmy Gibson
Marthy Gibson

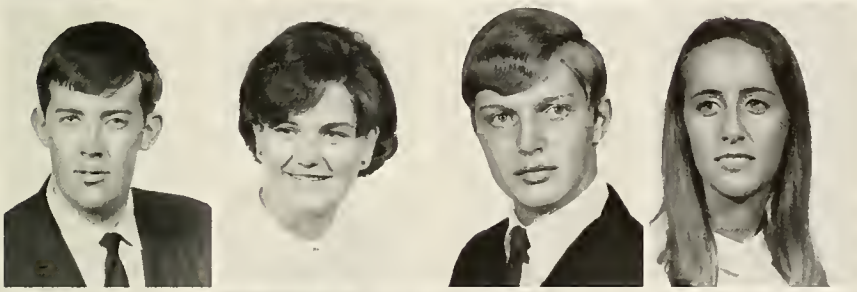

Fred Gillespie
Ruth Gillespie
Stan Gleason
Harriet Goodwin

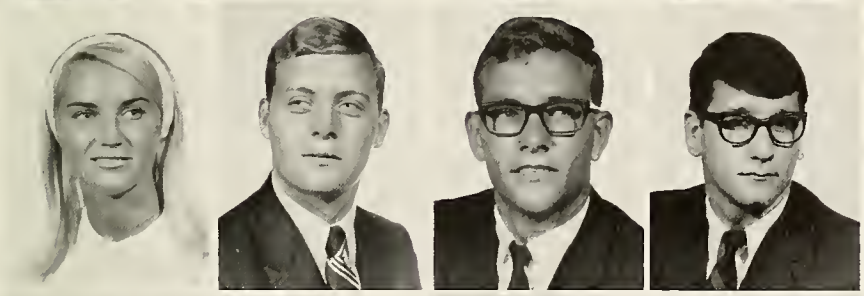

Dunneah Gordon
John Gordon
Jimmy Greene
Joe Gresham

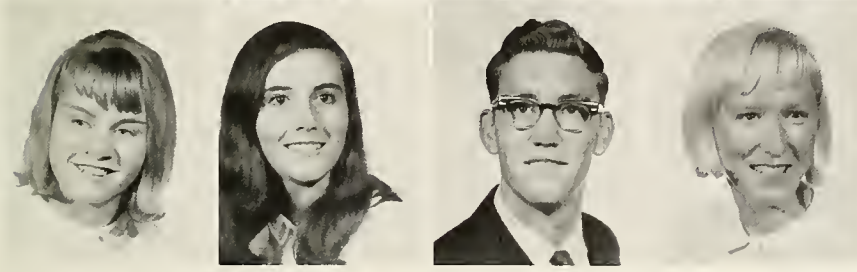

Paula Griffin
Marjorie Haden
Kenneth Hall
Paula Hall

William Hamilton
Terry Hammett
Tim Hammond
Ron Hampton
James Harelson

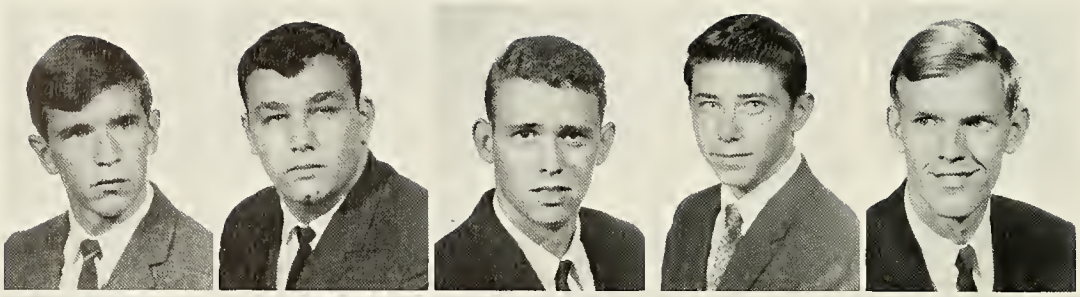

Kathie Hargrove
John Harris
Cathy Harrison
Sara Harvey
Linda Hawkins

Bill Haynie
Judy Hedgepath
Brenda Higginbotham
Anne Hill
Stan Hinton

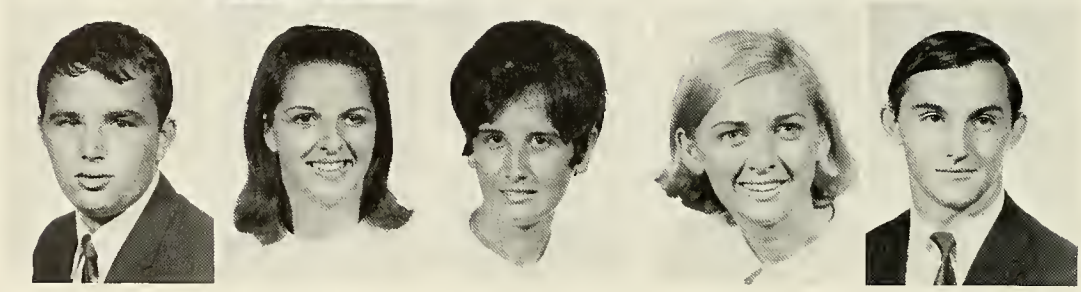

"Get it over, Jean."

"Jean, you've got to be kidding! You, studying?"

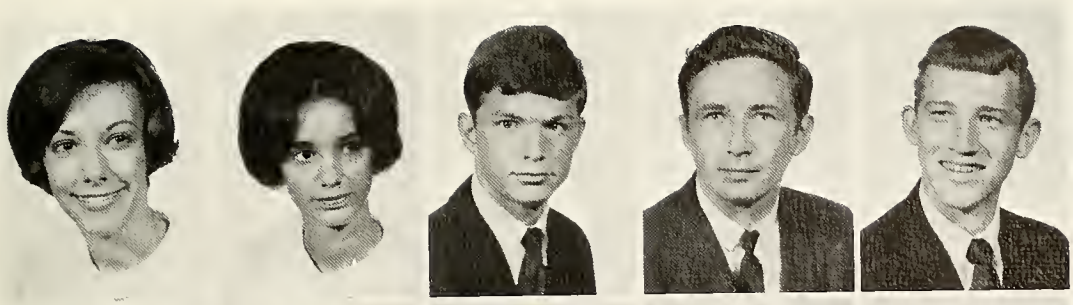

Gayle Hipp
Kathryn Hogan
Jim Holland
Jerry Holliday
Eddie Howard

Barbara Hoover
Mike Howell
Wesley Hughes
Kathy Huguenin
Sue Hulme

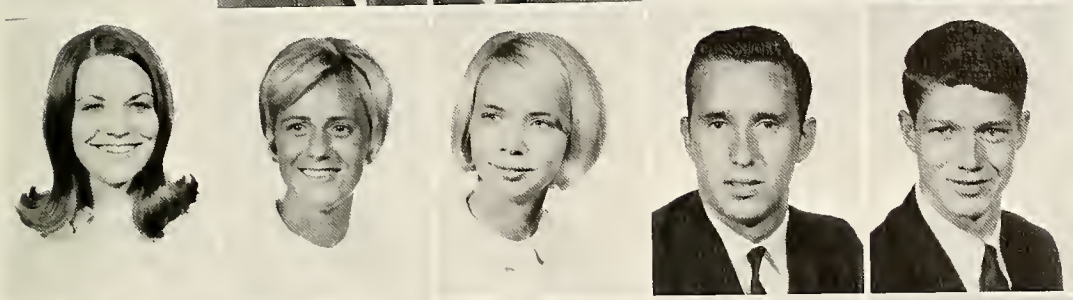

Linda Hunnicutt
Cathy Hunt
Mary Lenen Jameson
Edgar Johnson
Butch Jones

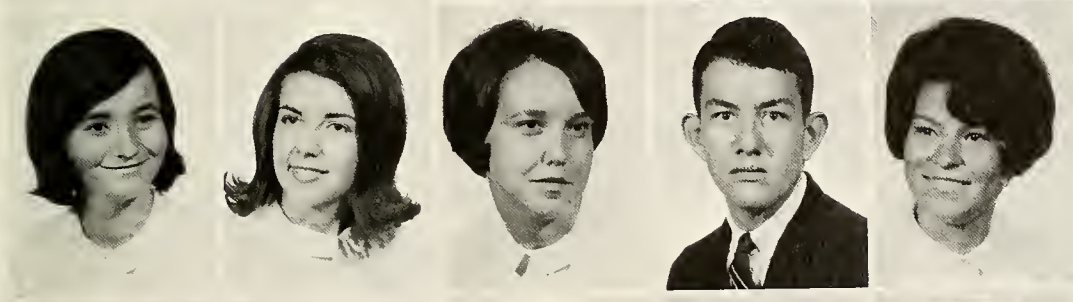

Ellen Jones
Larue Jones
Linda Jones
Robert Jones
Betty Jo Kaiser

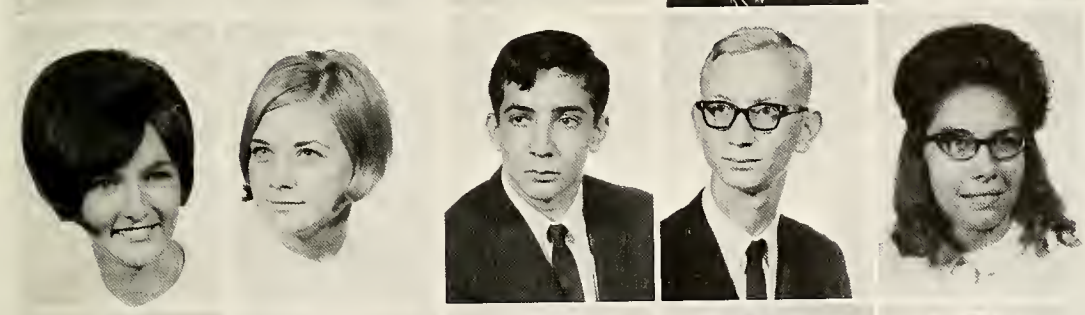

Donna Lynn Kelley
Donna J. Kelly
Doug Kelly
James Kelly
Patricia Kilgore

Robert King
Janice Kirby
Joe Koochagian
Robert Laney
Diedra Lassiter

Betsy shows them how to play the game.

Charles Ledford
Ronnie Ledford
Barbara Lee
Mary Lee

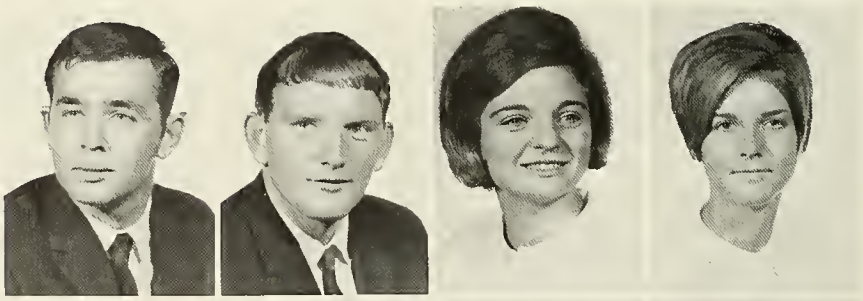

Peggy Lee
James Leon
Cindy Lesley
Kay Lewis

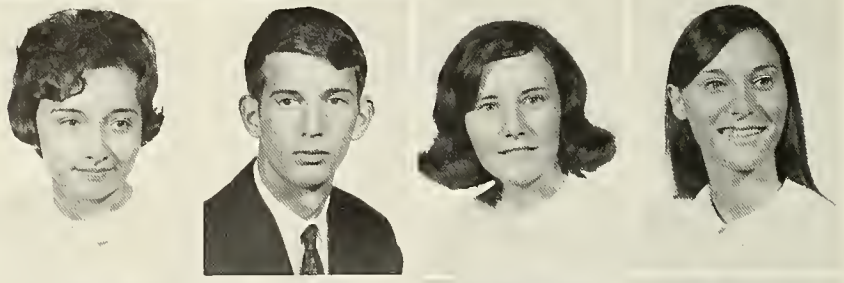

Bill Liberty
Pat Lindsey
Jimmy Long
Robbie Lupo

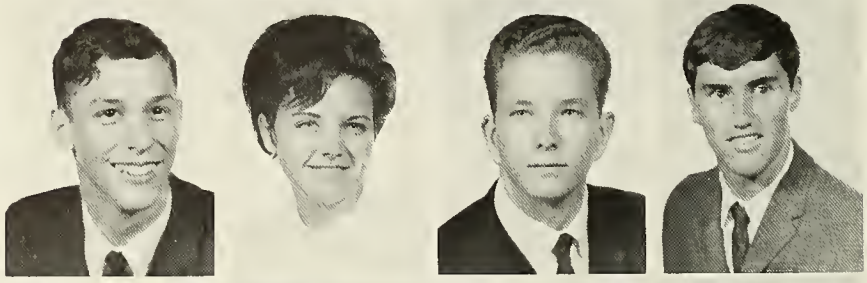

Betty Jean Lusk
Billy Lusk
Larry Lyons
Mike McBrearty

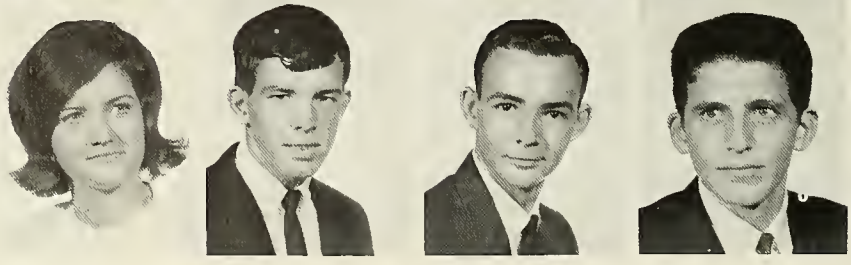

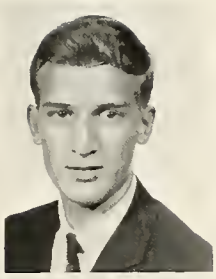

Ray McBride
Philip McClain

Gina McClellan
Malinda McCoy

James McCullough
Jean McDowell

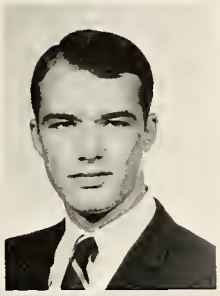

Linda McGaha
Tommy McIntyre

Linda McLane
Tommy McLean

Cheryl Manning
Roger Marcengill

Our cheerleaders would do anything for school spirit.

Sam Marcengill
Jack Marlar
Barbara Martin
Marcia Martin
Cheryl Miles

Rosalind Mixon
Sheila Moon
Betty Moore
Harriett Moore
Patsy Moore

Susan Morgan
Rhett Mouchet
Jane Mosteller
Emily Murphy
Sam Murphy

Anne Neal
Danette Needham
Sue Nelson
Linda Newton
Nancy Nixon

Mr. Short keeps this class busy.

Ronnie B. O'Dell
Ronnie O'Dell
Fumi Ohira
Mike Osborne
Vicki Outz

Billy Owen
James Owens
Lewis Owens
Sally Palmer
Claudia Patience

Jeanie Patrick
Pat Patrick
Mary Peddicord
Charlie Pepper
Ronnie Pettit

"So you have another book report due tomorrow?"

"Aw, come on, you know you want to take chemistry!"

Elaine Phillips
William Pollard
Kay Pounds

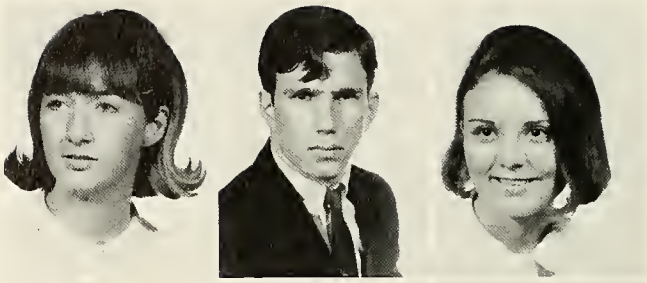

Sandra Prater
Janice Preston
Sarah Priester

Stan Prince
Charles Propes
Dan Pruitt

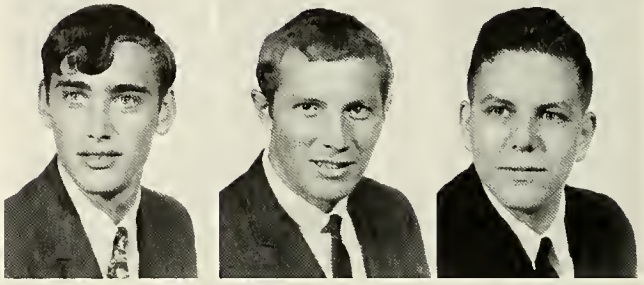

Robert Pruitt
Elise Putman
Mike Ramminger

Nancy Rampey
John Rankin
Jimmy Reed

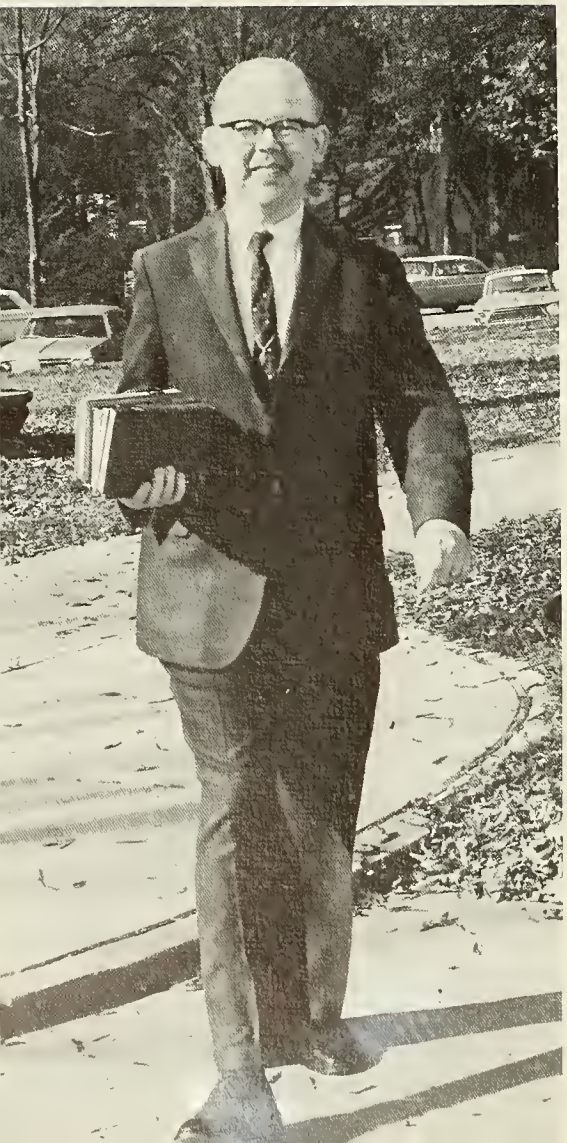

"I think I'll give them a free cut today."

Gary Reese
Willie Edward Rhoad
Dale Richardson
Robert Ricketts
Lew Riley

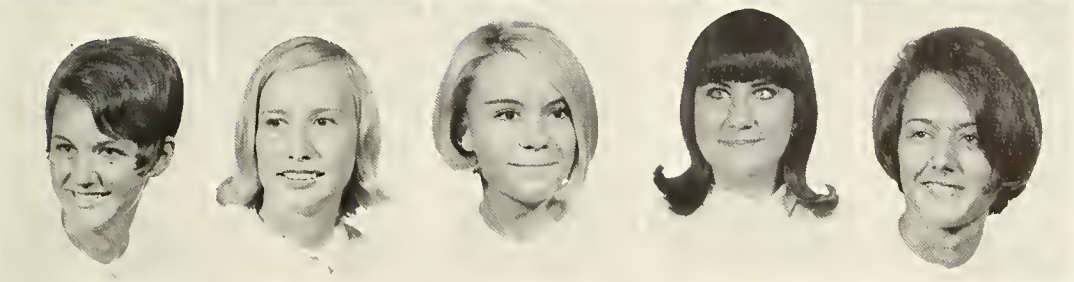

Molly Riley
Kathy Robinson
Judine Rochester
Rudine Rochester
Ann Rogers

Ted Rowland
Steve Rosser
Shelia Rouda
Mike Sargent
Margaret Satterfield

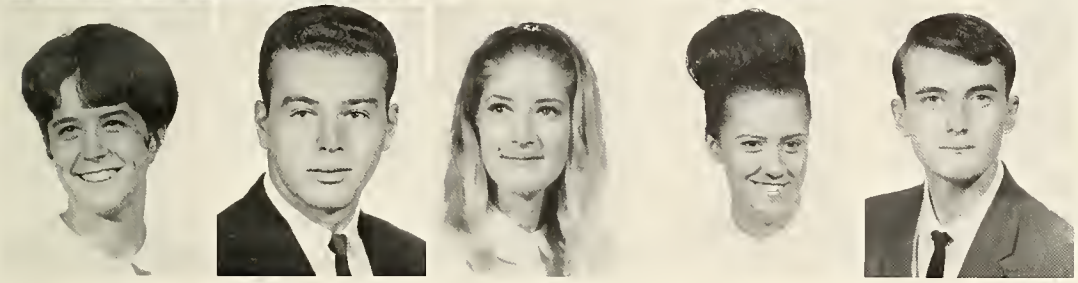

Cheryl Schofield
Keith Scott
Eleanor Scruggs
Jean Shaver
Danny Shaw

Give it the old college try.

"All right, you now have one more cut."

Marsha Shumpert
Stephanie Shull
Ann Skidmore
Joyce Sloan

Linda Slusher
Brenda Sims
Linda Sims
Donny Smith

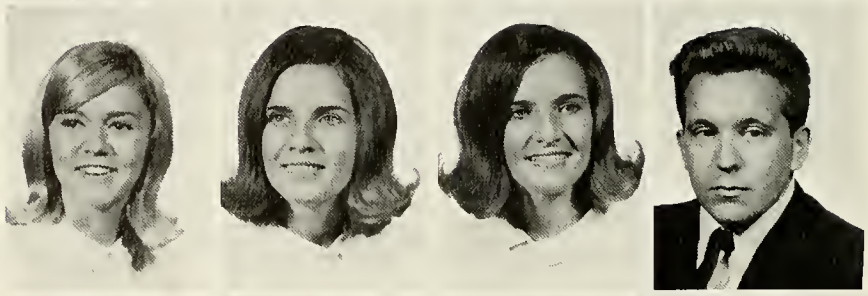

Dorothy Smith
Jeannie Smith
Johnnie Smith
Kay Smith

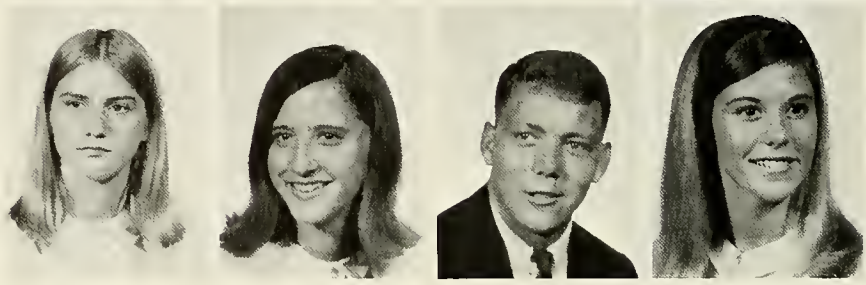

"Trying to get up in the world, Linda?"

Jo Anne's favorite position.

Martha Smith
Pete Smoak
Gary Snipes

Agnes Sosebee
Yvonne Spradlin
Becky Stephens

Linda Stephens
Helen Stevens
Sandra Stewart

Camelia Stewart
Cecelia Stewart
Brenda Still

Billy Stoddard
Marilyn Stoddard
Linda Stone

Moving in at AC.

Connie Strack
Russell Streetman
Marcus Strickland
Mike Strickland

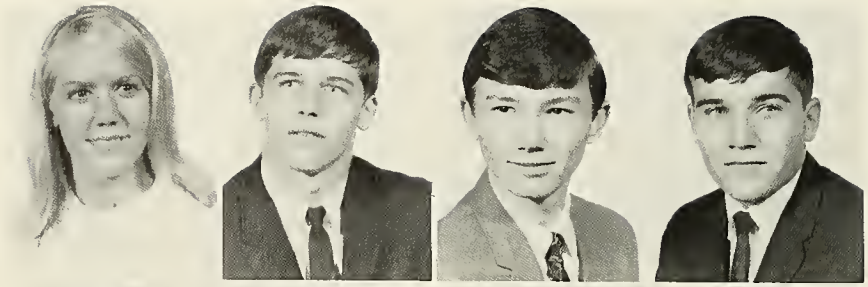

Elizabeth Strong
Joe Sullivan
Annette Suttles
Doug Taylor

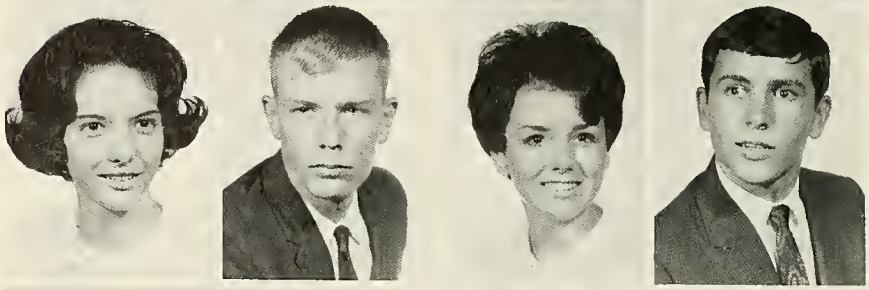

Janet Taylor
Tom Taylor
Myra Thomas
Carl Thomason

Ella Thompson
Von Thompson
Susan Thrasher
Anne Toole

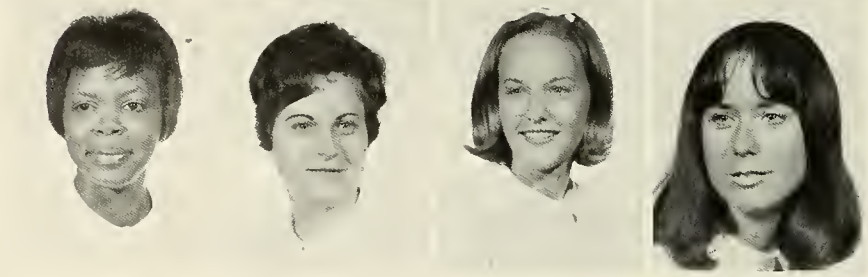

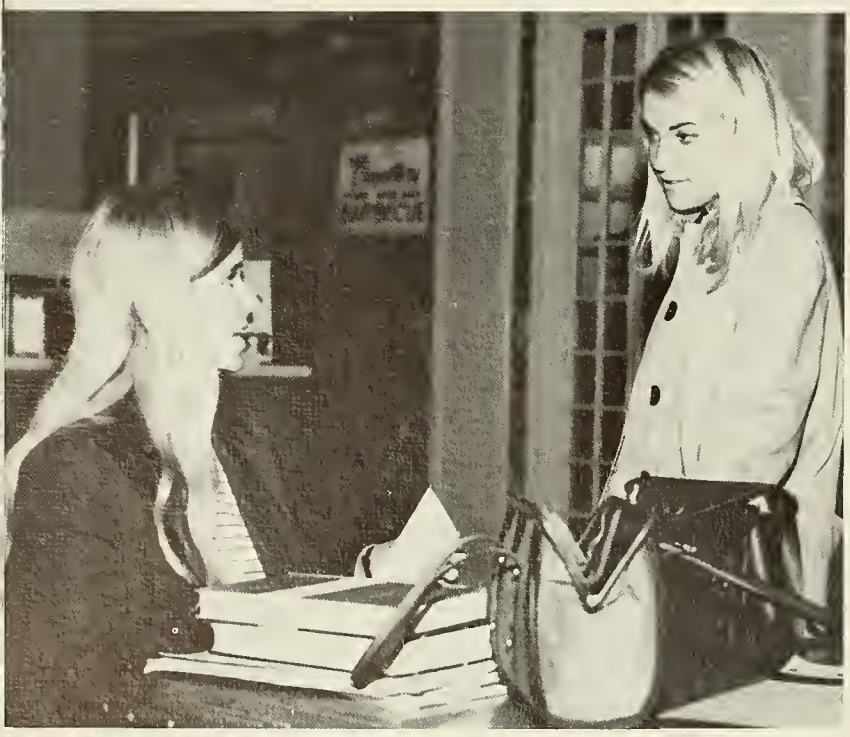

The blondes compare notes.

These freshmen try to decide on which Rat Hat fits best.

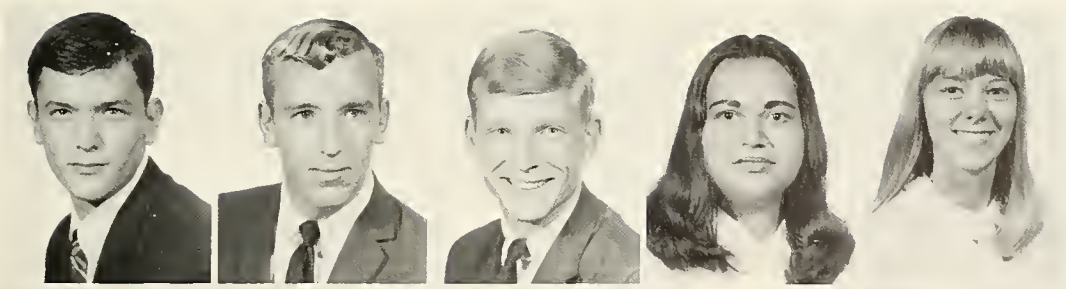

Jerry Trammell
Jack Tripp
John Tripp
Nadine Tripp
Margaret Trotter

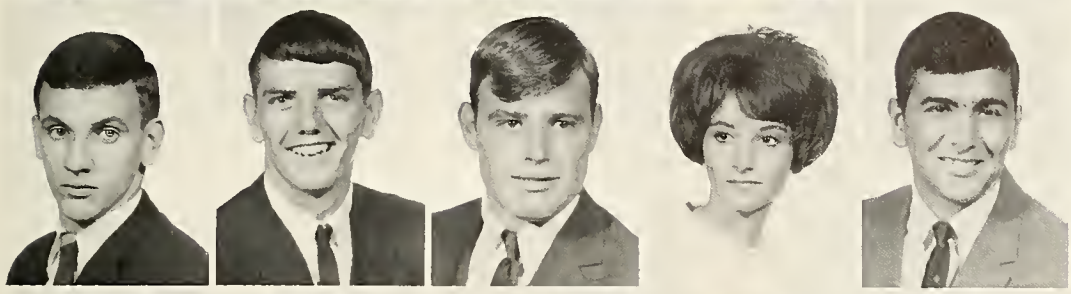

Bob Tucker
Freddie Tumblin
Roger Turner
Donna Veio
Sam Venturella

Donna Waldrop
Martha Wall
Linda Walsh
Dianne Wannamaker
James Ward

Donna Warnock
Bill Washington
Judy Watson
Martha Wells
Vivian Wells

Patricia Wheler
Sandi White
Sharon Whitefield
Marlene Whitten
Janis Wilson

Jim Wilson
Susan Witt
Robert Wood
Jimmy Woodson
Pat Zeigler

Miss Kay Smith

MISS FRESHMAN

Miss Kay Smith is a 1967 graduate of Brookland-Cayce High School. She is the only child of Mrs. Mabel Smith of Columbia, South Carolina. Her major is Liberal Arts.

In her freshman year at Anderson College, Kay was an alternate cheerleader. She enjoys eating good food, dancing, and popular music. With her lovely brown eyes and her long dark blonde hair, Kay is a striking beauty on the Anderson College Campus.

FRESHMAN BEAUTIES

Miss Donna Lynn Kelley

Miss Donna Lynn Kelley is from Seneca, South Carolina. She is majoring in Secretarial Science. Her vivacious personality and enchanting smile are quickly recognized by her fellow students.

Miss Dunneah Gordon is from Columbia, South Carolina. She is studying in Liberal Arts. Dunneah's bubbling personality is exhibited in her cheerful smile.

Miss Dunneah Gordon

FEATURES

Tearfully, Rita stoops to accept the crown from Vicki Looper, '66-67 Miss Anderson College.

MISS ANDERSON COLLEGE

MISS ANDERSON COLLEGE 1967-68 is Rita Shirley, daughter of Mr. and Mrs. Charles F. Shirley of Columbia. Rita is a sophomore and an elementary education major. She plans to further her education at Newberry College.

Rita sets as her ideals: living a Christian life, finishing her education, "making others happy which in turn would make me happy," understanding little children and helping them receive a better education, setting an example for others to follow and always being of good character.

"Life has a purpose," is Rita's philosophy. "To achieve this purpose one must always keep pressing forward for happiness, no matter how far or how hopeless, but strive for something. 'For a life without a purpose is a life without meaning.' "

After being selected Miss A. C., Rita gracefully descends the ramp.

Miss Anderson College contestants and escorts (l. to r.): Arington Hendley, Rita Shirley, Harriet Moore, Tommie Anne Johnson, Kathie Hargrove, Frankie Taylor, Jean Lawson, Gerald Donahue, Donna Kelly, Susan Thrasher, Kay Smith, Molly Riley, Gwen Weisner, Sandy Bishop, Eleanor Swindler, Benny Brown, Dunneah Gordon, Tina Paschal, Sandi Clamp, Connie Dale Hair, Brenda Sims, Cathy Hunt, Cathy Couch, Taylor Clarkson.

This year MISS ANDERSON COLLEGE was chosen from a field of twenty contestants. The contestants for the pageant were chosen by the student body and the queen and her court was selected by a panel of judges. MISS ANDERSON COLLEGE displays the qualities and character of a typical, Christian college girl. She is chosen for beauty, poise, and personality, as well as an abiding interest in learning and creative responsibility.

Each young lady was escorted onto the stage and made her appearance before the audience to the sound of "The Shadow of Your Smile", theme of the evening. Buddy Hooper, master of ceremonies, introduced each contestant and presented her philosophy of life and ideals. While the judges deliberated, the Anderson College Sextet entertained the audience with a medley of songs. Wanda Hellams, Chairman of the Women's Council was awarded a gift for her participation in making the pageant a success.

The six finalists were announced and answered questions both of a humorous and serious nature. Dr. Rouse then came on stage to present the trophies. Sandy Bishop, chosen MISS CONGENIALITY by her fellow contestants, was the first to receive a trophy. Then the judges revealed their decision, Jean Lawson was named second runner-up, Sandi Clamp, first runner-up and while the audience remained in suspense Rita Shirley captured the title of MISS ANDERSON COLLEGE. She was crowned by last year's queen, Vicki Looper. In tears of joy Rita took her first walk down the ramp as the new MISS A. C. while Bruce Creamer sang "The Shadow of Your Smile".

MISS CONGENIALITY, Sandy Bishop.

Many tedious but fun - filled hours go into a beauty pageant.

Queen and her court — from left, Sandi Clamp, first runner - up; Rita Shirley, Miss A. C.; Sandy Bishop, Miss Congeniality; Jean Lawson, second runner-up.

FIRST ROW: Joe Bishop, Phyllis Roberts, Susan Bishop, Nancy Hill, Sharon Short, Ken Hare. SECOND ROW: Linda Lee Frank, Phyllis Mims, Connie Hair, Bruce Creamer, Beth Lay, Charlie Hayes. TOP ROW: Mack Nance, Allan Pregnall.

WHO'S WHO

Students are selected as members of Who's Who Among Students in American Junior Colleges who meet qualifications of scholarship, citizenship, participation and leadership in academic and extracurricular activities, and general promise of future usefulness to business and society. They are chosen by the Faculty members.

COMMUNITY CONCERT

The Revelers performed various vocal ensembles which delighted the audience.

Mary Burgess, mezzo soprano, climaxed season with an impressive concert.

The Community Concert Association is a community effort by which members buy tickets for a series of concerts. Community Concert artists are secured from Columbia Artists of New York. Anderson College students are encouraged to join. The 1967-68 season featured Nelson and Neal, internationally renowned duo-pianists, who performed the works of Chopin, Schubert, Brahms and Shostakovich. The Reverlers performed solo and quartet ensembles. Chicago Little Symphony, under the direction of Thor Johnson, performed such classics as Sinfornia in B Flat Major and Valse Triste Opus 44. The final concert brought a rare climax to this year's concerts. Mary Burgees from Anderson delighted her audience with solo selections from Mozart, Debussy, and Schumann.

Chicago Little Symphony

President Rouse officially opens the Christmas season at A.C. with the lighting of the Yule Log.

CHRISTMAS FIRST NIGHT

After Thanksgiving holidays all the women boarding students at Anderson College came back with loads of Christmas decorations. They began decorating their rooms and hall for Christmas First Night which is held the first Saturday night in December each year. The girls worked very hard on the decorations. It took many hours of planning and hard work to produce a lovely room worthy of competition. Each room was judged for originality.

Christmas First Night 1967 featured a performance by the Anderson College Choir, directed by William Bridges, entitled Brahm's Love Song Waltzes, Opus 52. The Anderson College Sextet entertained with special music after which the audience was lead in singing Christmas carols. Afterwards Dr. J. E. Rouse followed tradition by lighting the Yule Log in the colonade of West Dorm. Following the lighting of the log, guests toured both dorms and viewed the lovely decorations.

This year's winners were Phyllis Roberts and Avery Poplin from Denmark Hall (West Dorm) and Donna Albertson and Florence Holland from Pratt Hall (East Dorm).

Margret Orr presents West Dorm winners with prizes.

East Dorm winners are presented prizes by Curran League.

CHAPEL

Chapel is a very important part of life at Anderson College. Tuesdays and Thursdays of each week are set aside for Chapel programs. Tuesday is used for religious services. Widely known speakers and ministers from surrounding areas along with others interested in the welfare of Anderson College come to talk to the students on issues that concern the youth of today. Thursday is used for announcements and organizational meetings. Attendance is required for the services.

The Anderson College choir takes an active part in chapel each week. They often sing specials and all singing done in chapel is under the direction of Mr. William Bridges, the head of the music department at Anderson College.

Dr. Slaughter addressed the student body.

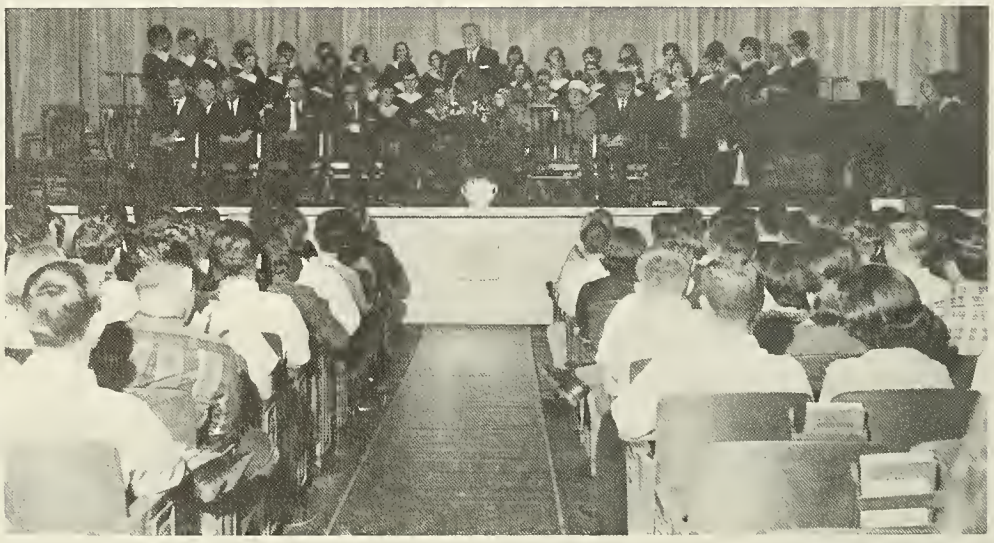

During one of the chapel programs Dr. Rouse introduced to the student body the trustees of Anderson College. He told the students of their work for the school.

Mrs. Slaughter chats with Cathy Couch as Mr. Slaughter looks on.

Mr. and Mrs. Riley greet students at the reception.

PRESIDENTS RECEPTION

Before the beginning of first semester each year, President Rouse holds a reception in his home at which time he meets all the new boarding students. This reception shows Dr. Rouse's interest in the students at Anderson College and his desire to know them better and help them in furthering their education.

This year the reception had to be postponed because of bad weather and was held a week late. Because of the large number of students attending the reception this year, the girls from Pratt Hall went a half hour earlier than the girls in Denmark Hall. The boys were allowed to go at either time.

This was a formal occasion and the girls made a lovely, colorful sight as they strolled down the Boulevard to the President's home. At the door the students were greeted by Mrs. Kirby, Dean of Women; Wanda Hellams, Chairman of the Women's Council; and Charles Hayes, President of the Student Body, who in turn introduced each guest to Dr. Rouse. As the students went through the receiving line they had a chance to meet the members of the faculty and staff, as well as their husbands and wives. In this way they became more acquainted with their professors. After meeting everyone, refreshments were served on the lawn in the rear of the President's home.

Dr. Rouse meets new freshmen.

MAY QUEEN

May Day is a very festive occasion at Anderson College and is looked forward to by everyone. People from Anderson and surrounding areas come to see the beautiful queen and the members of her court in their gowns displayed against the beauty of nature in the spring. This event makes the grounds of Anderson College a breath taking southern scene.

Anderson College May Queen for 1968 is Miss Sandy Bishop, daughter of Mr. and Mrs. Max Bishop of Greer, South Carolina. Sandy is a sophomore at Anderson College. She has a winning personality and pleasant smile that accent her beauty. A liberal arts major, Sandy plans to go into social work that involves pre-school children. She especially enjoys working with small children, swimming, basketball, the beach and spending time with other people.

Sandy has received many honors during her two years at Anderson College. She was chosen to be a contestant in the Miss Anderson College Pageant, a freshman May Day attendant and Miss Sophomore by her fellow students. This year she was selected Miss Congeniality by the other contestants in the Miss Anderson College Pageant. Sandy is a member of the Baptist Student Union and Omicron Iota Kappa of which she is treasurer. In high school Sandy was a varsity cheerleader and a member of the school paper staff.

Sandy's philosophy of life is "Everything works out for the best for those who love God."

May Queen is chosen by the student body on the basis of personality and beauty. Gwen Weisner, the runner-up for May Queen was automatically named Maid of Honor. Sandy and Gwen are roommates in Denmark Hall. When asked to comment on this rare coincidence they both replied, "Of all the honors Anderson College offers we both feel we would rather be in May Day than anything else and we are very happy and proud that we can share this honor."

Sandy Bishop

Gwen Weisner

MAID OF HONOR

Maid of Honor for 1968 May Day is Miss Gwen Weisner, daughter of Mr. and Mrs. H. R. Weisner of Greenville, South Carolina. Gwen is a sophomore with a happy smile and genuine personality that makes her a friend to everyone who knows her. In June Gwen plans to marry Joey Crosland, a senior at Clemson University. They will live in Clemson. Gwen is a pre-social major and plans to go into social work after her marriage. Later she hopes to continue her education at a four year college. Her favorite hobbies are cooking and skiing.

Gwen has received many honors during her two years at Anderson College. She was a freshman May Day attendant, sophomore beauty, Circle K Sweetheart, and a contestant in the Miss Anderson College Pageant. During her freshman year she belonged to the Baptist Student Union and Church Related Vocations. While in high school Gwen was chosen Miss Hi Miss, a class beauty finalist and a senior superlative.

Gwen's philosophy of life is "Everything works out for the best."

This year's May Day Court includes four sophomores and six freshmen. Sophomore attendants are: Sandi Clamp from Miami, Florida; Tommie Ann Johnson, Kingstree; Rita Shirley, Columbia and Frankie Taylor, Greenville. Freshmen attendants are: Pat Butler from Anderson; Dunneah Gordon, Columbia; Kathie Hargrove, Columbia; Donna Lynn Kelley, Seneca; Kay Smith, Columbia; Dianne Wannamaker, Orangeburg.

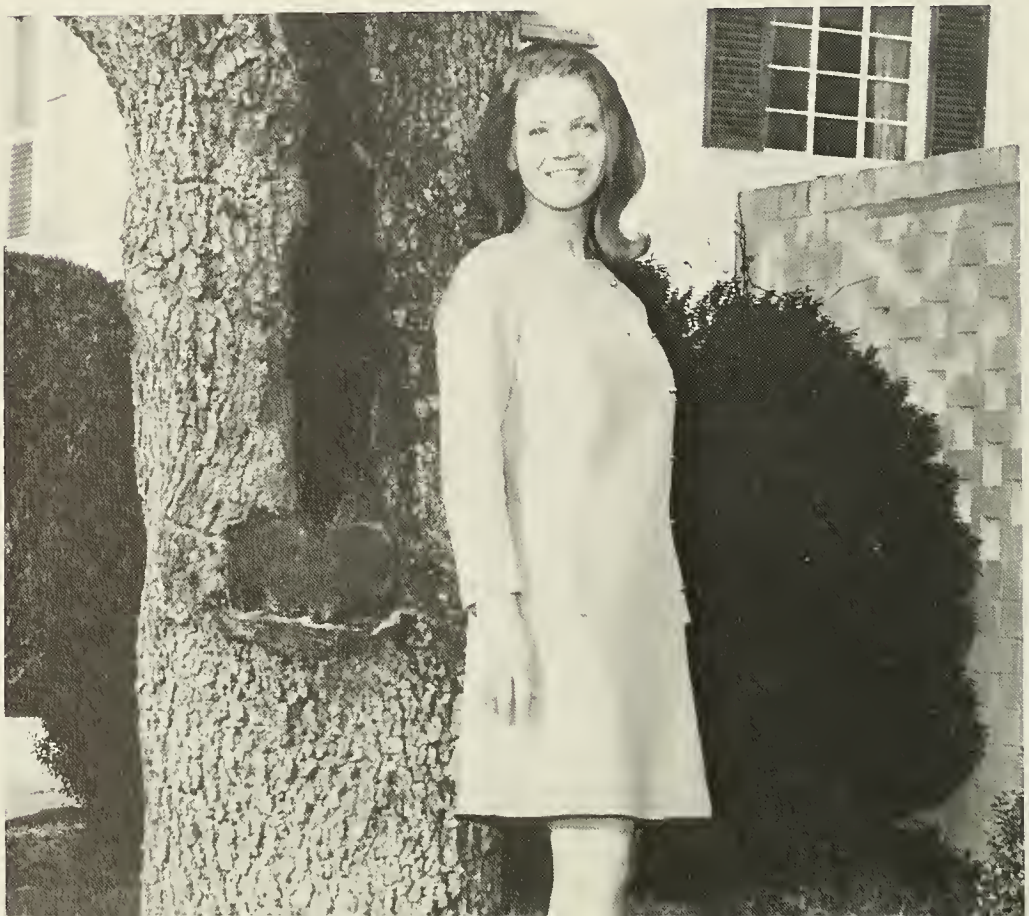

Rita Shirley

Tommie Ann Johnson

Frankie Taylor

Donna Lynn Kelley

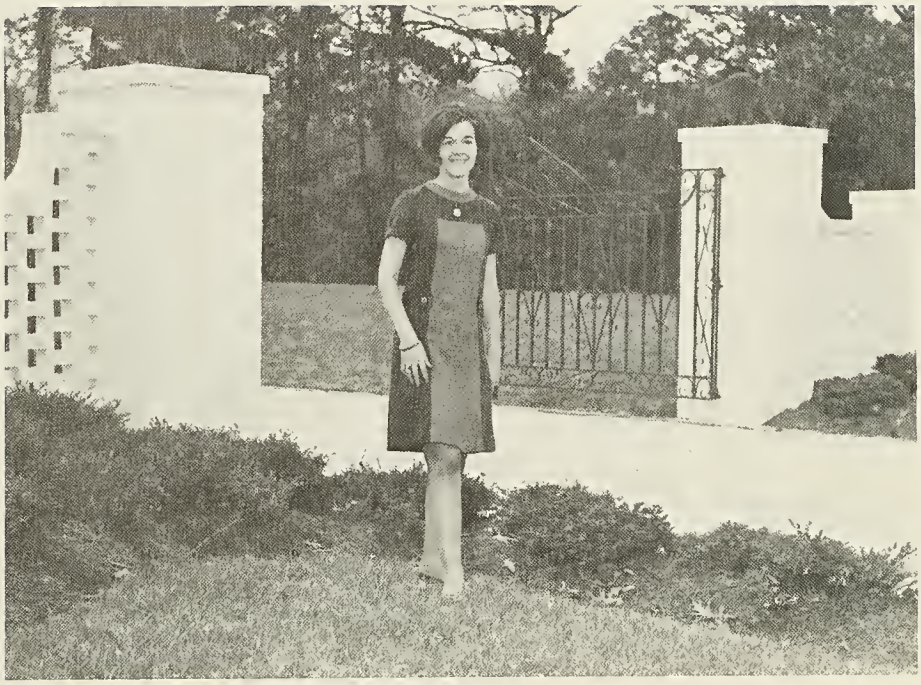

Diane Wannamaker

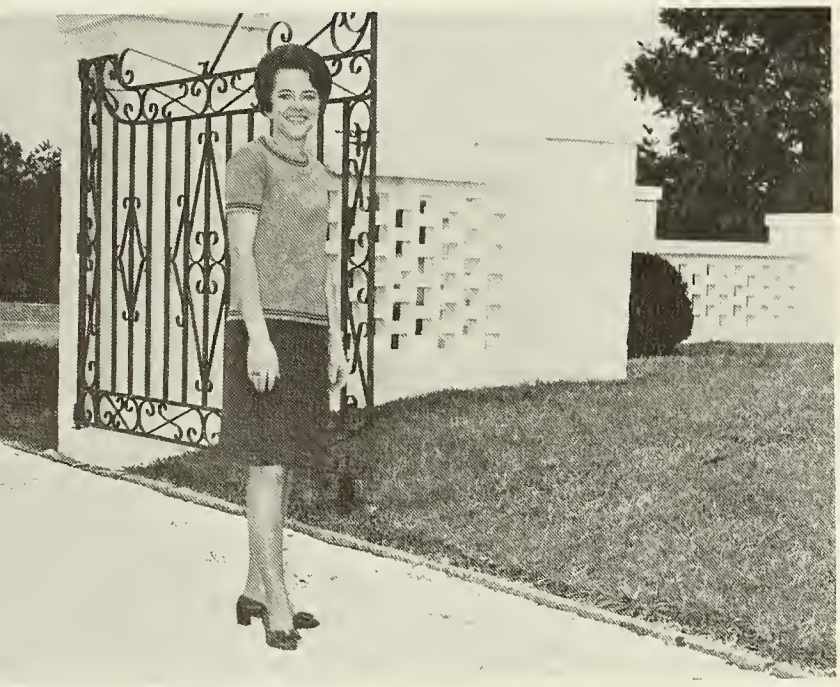

Pat Butler

Dunneah Gordon

Kathie Hargrove

Sandi Clamp

Kay Smith

SPORTS

BASKETBALL

The most exciting game of the basketball season occurred when the Rebels took on the Brevard Tornadoes and defeated them 86-85.

The first half was dominated by the Rebels adequate offense. Crowell was unable to play in this game much to the dissatisfaction of the spectators who felt that without him the team would have a tough time of it. But from the score at halftime the fans felt differently. Halftime score was 43-33 in favor of the Rebels.

During the first half both teams had their poorest playing of the game. Yates could not connect with the basket while many of the other players experienced the same difficulties as Yates.

Since Crowell was sick, Bob Turner was given the privilege of being in the starting five. Tucker proved himself as the game progressed to be deserving of this honor. Sammy Saxon was also allowed to play more than usual when the game got rough and tough.

At the beginning of the game Brevard opened with a back court press on AC in hopes to shake the boys up. When this failed to bring the desired results, they went back to a zone defense. The fast break was not a factor in the first half for it was mostly the slow-break with the opportunity of the players to set up a desired scoring play.

As the second half began it was obvious that the Tornadoes were prepared to do battle with the Rebels. They were determined to win this ball game. They showed the Rebels they were not the same team they had been in the first half. They began setting their plays up and giving the ball to the players on the team that could make the outside shots. They came from ten points behind to go ahead of the Rebels in the third quarter. But the Rebels did not give up. They stuck in the game and brought the score back up. With 2:47 remaining in the game Bill Wall made two free throws to bring the score to 72-all. From this point on one team would lead on one play and on the next the other team would take over the lead.

As the end of the game grew near Brevard led 83-82 with 39 seconds to play. On the following play Yates added two more for the Rebels bringing the score to

Saxon, Tucker, Boozer, Osborne, Bennett, Crowell, Wall, Nance, Yates, Smith; In center, Frady, manager, and Coach Hill.

84-83 AC's favor. A few seconds later Sammy Saxon intercepted a pass from Brevard and brought it all the way back for the turning point of the game. Yates later added two more to insure victory for the Rebels.

Yates was the game's high scorer with 24 points. Bill Wall had one of his best nights yet, adding 21 points for the Rebels.

One of the big surprises of the night was the excellent playing of Sammy Saxon who made the decisive goal in the game and who played his best game of basketball this season scoring 13 points.

Anderson is victorious over Brevard.

BASKETBALL SCOREBOARD

Anderson		
76	Gainesville	72
74	Gardner-Webb	87
98	Brewton-Webb	72
76	Brewton-Parker	88
76	North Greenville	72
95	Emmanuel	57
61	Wingate	71
86	Brevard	85
68	Lees-McRae	61
130	Emmanuel	83
74	Lees-McRae	89
85	North Greenville	86
84	Spartanburg	80
89	Wingate	61
59	Gardner-Webb	92
72	Spartanburg	63
79	Gainesville	73
52	Brevard	62
86	Furman	96
64	Gardner-Webb	89
80	Clemson Freshmen	116

"Rabbit E. Lee"

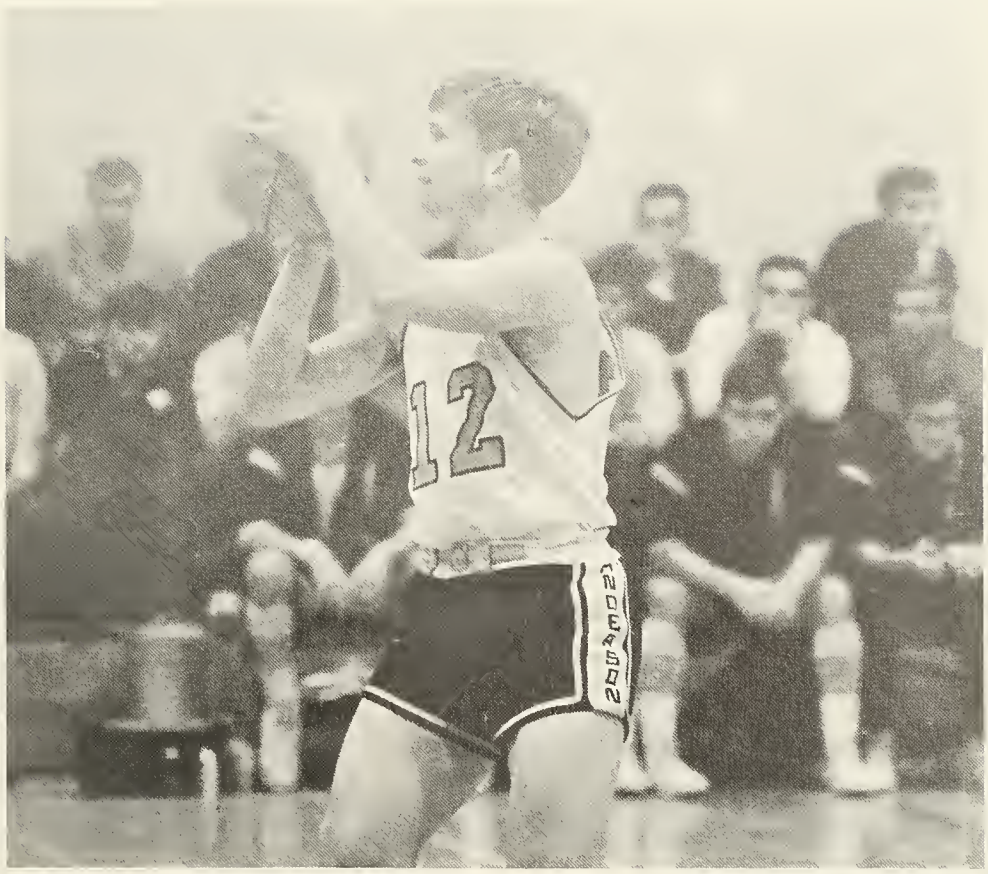

Saxson shows form

Yates scores again

Wall attempts goal

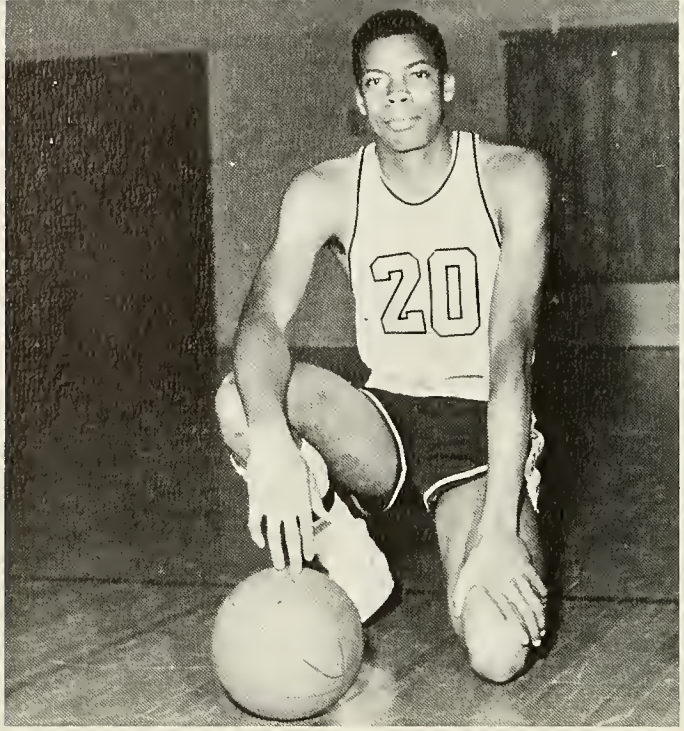

Mack Nance

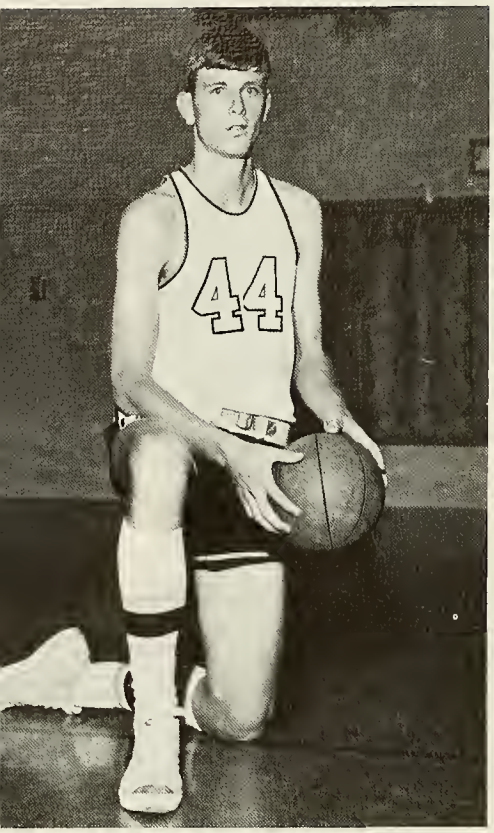

Chris Crowell

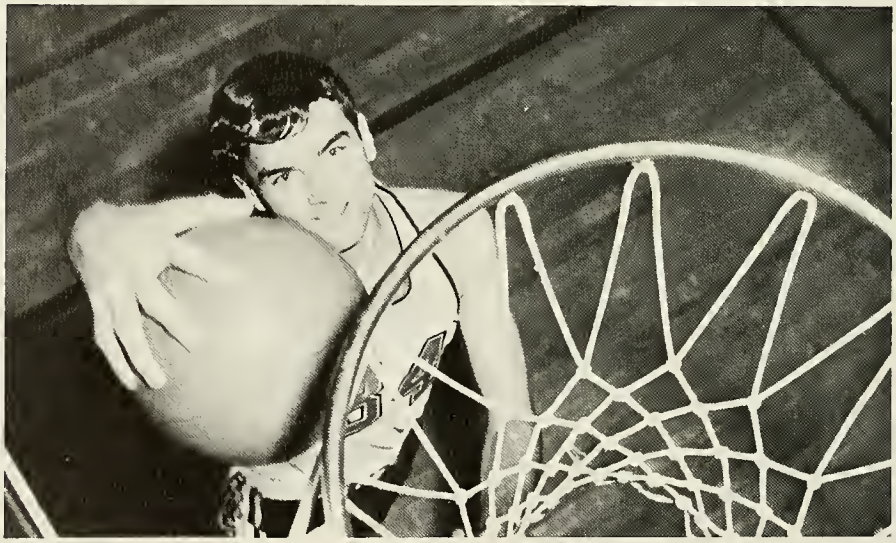

Bill Wall

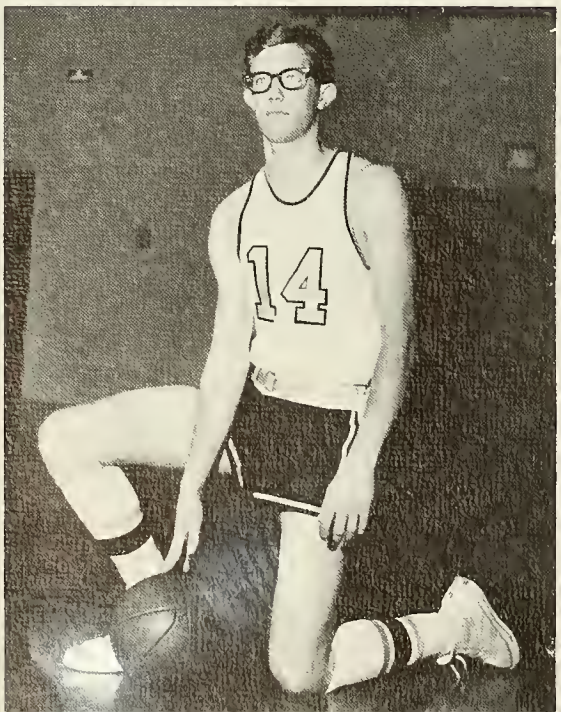

Mike Osborne

Sammy Saxon

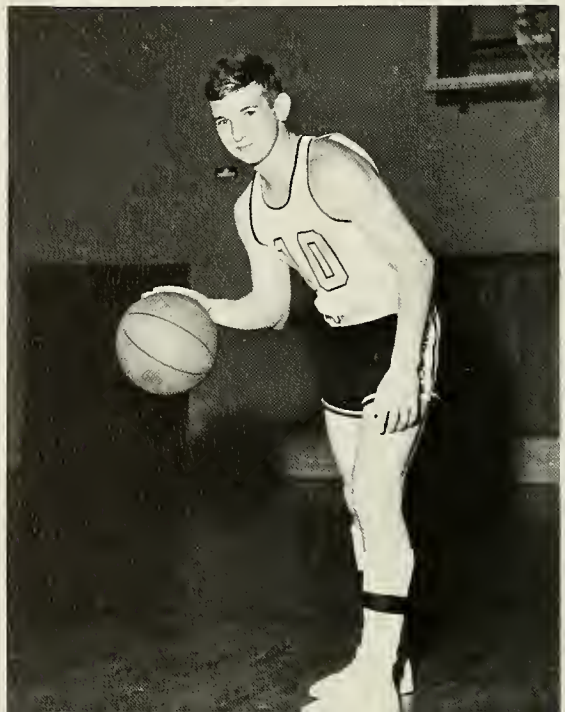

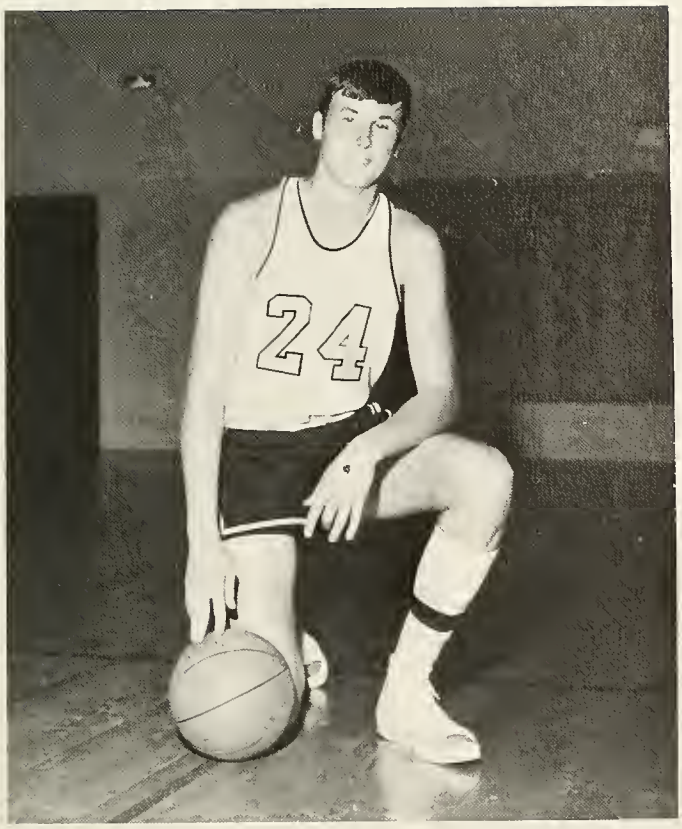

Hal Bennett

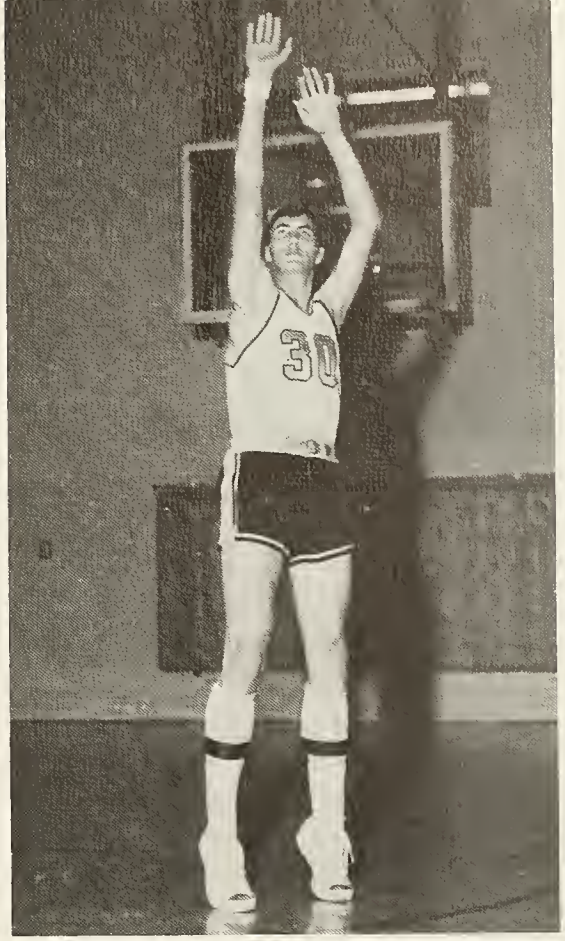

Ronnie Yates

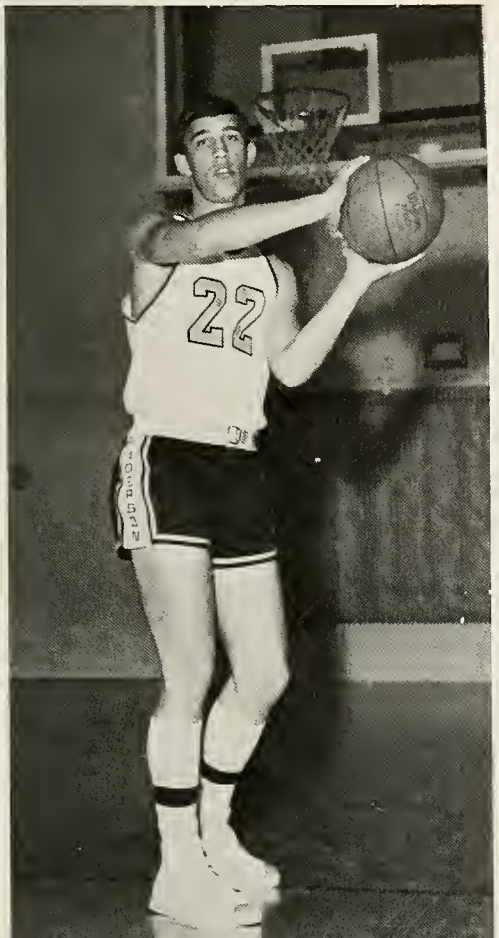

Johnny Boozer

Bobby Tucker

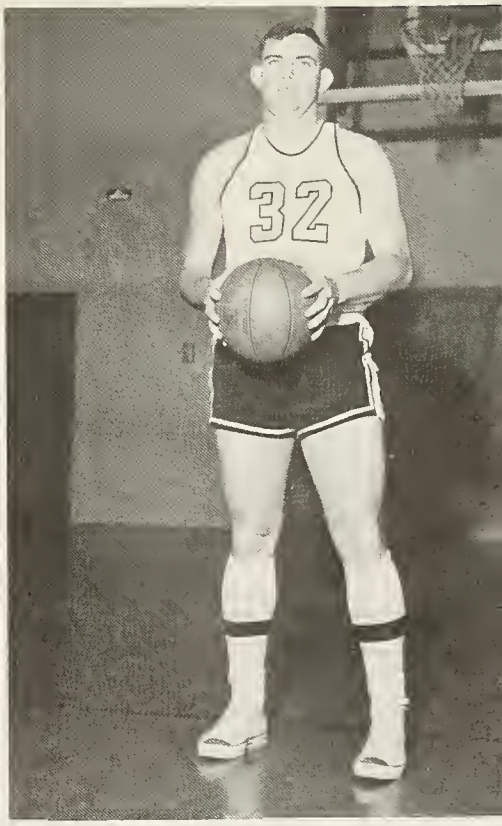

Alan Smith

North Greenville player taps Bennett's shot.

A. C. players receive a cheering welcome from students.

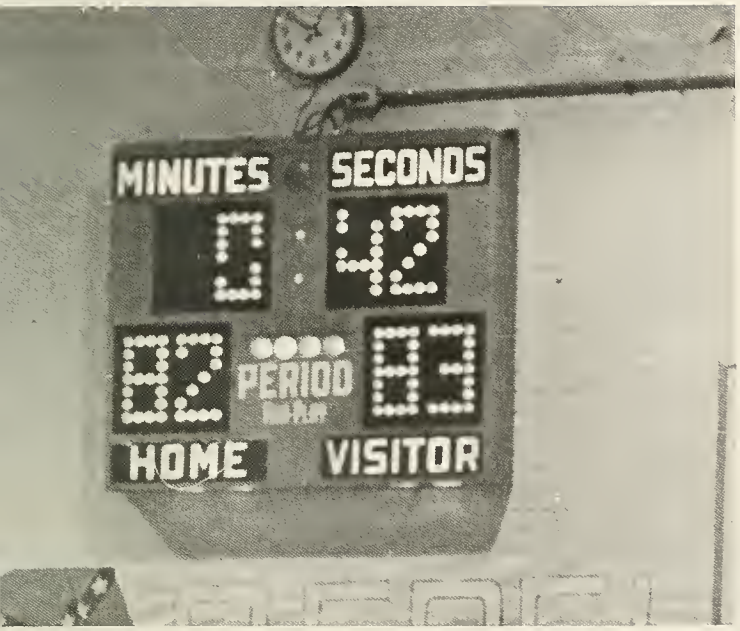

A. C. gained four points within forty-two seconds giving them the lead against Brevard, 86-85.

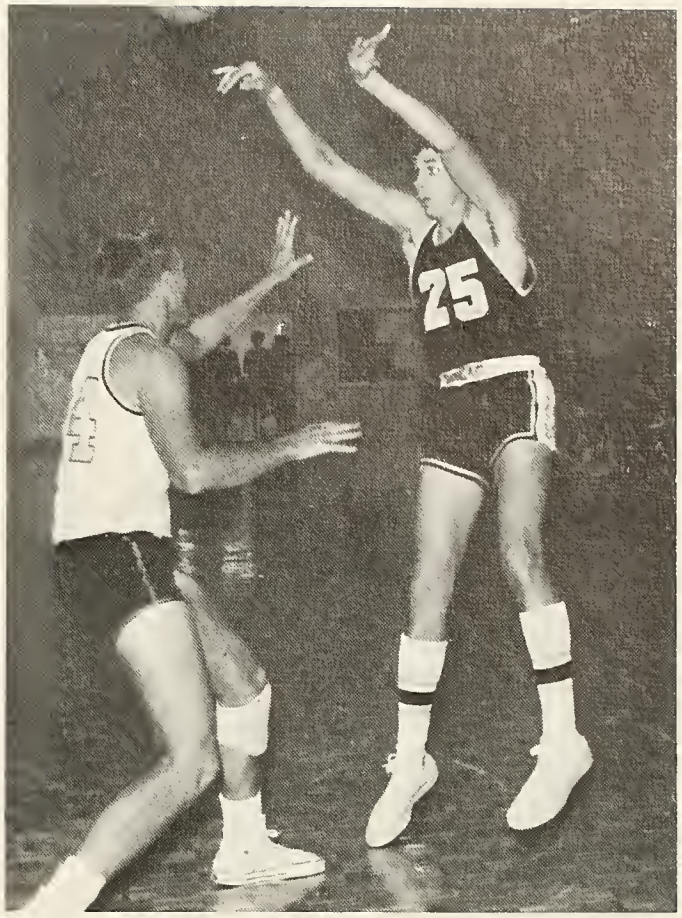

Bennett recovers play.

Coach Hill demonstrates shot skills.

GIRLS' BASKETBALL

Basketball is probably the most popular indoor sport for girls and young women. It enables a girl to use the ability and skill that she has acquired through conscientious work and practice.

Anderson College sets a purpose to provide fun and wholesome recreation for the athletic-minded young ladies. By competing on an extramural level, the girls are able to meet and make many acquaintances from the nearby colleges.

Sportsmanship is a very vital part of our program and is stressed at all times.

One of the many games was Furman vs. Anderson. Stone and Taylor lead the team to a victorious game with the final score 43-37. In the game with Gainesville, Taylor and Hair proved to be successful when the team won 48-41.

These girls have fought for a good season.

Annie Tribble, coach

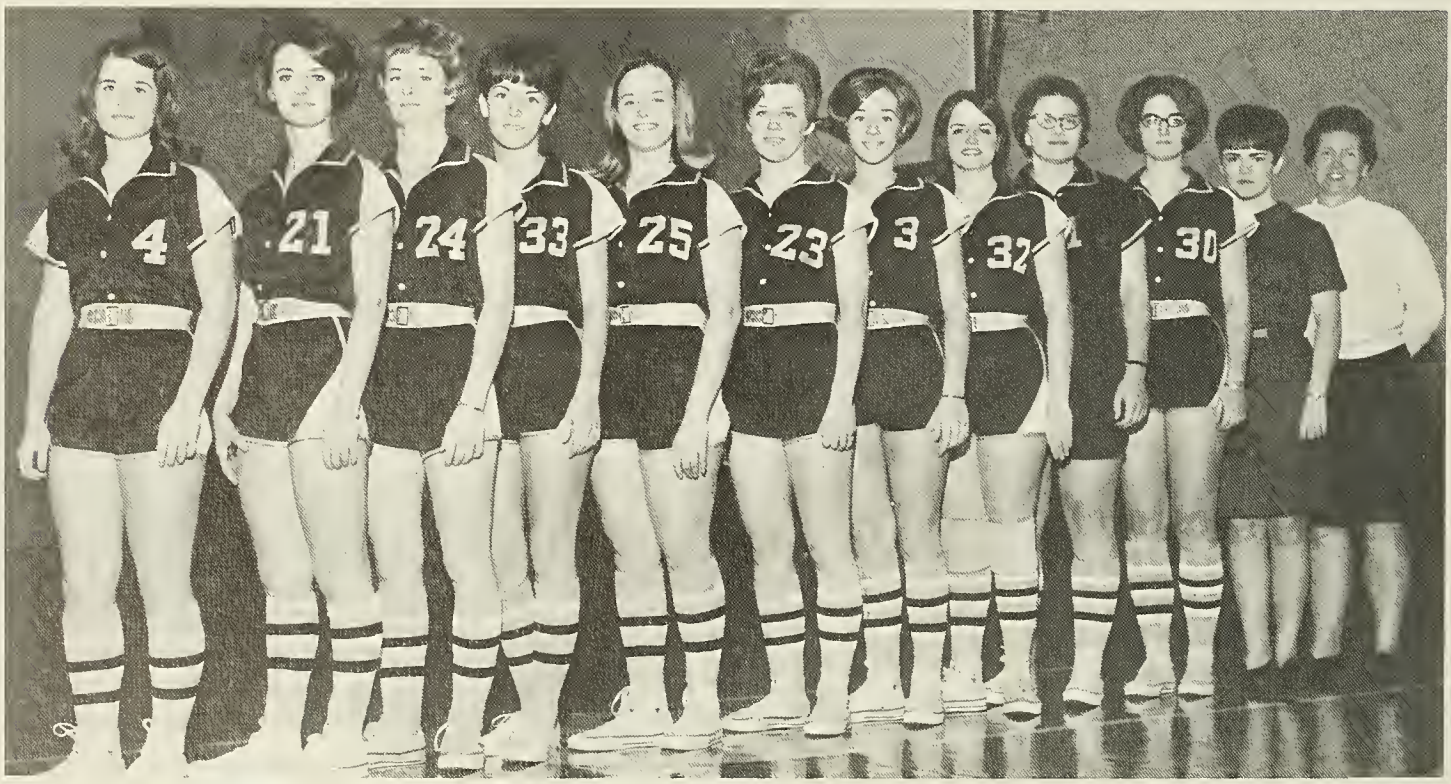

Dee Dee Lassiter, Linda Stone, Molly Taylor, Shirley Merritt, Karen Garvin, Connie Dale Hair, Phyllis Mims, Charlene Downey, Margaret Orr, Joyce Moore, manager, and Coach Tribble

Shirley Merritt, guard

Susan Thrasher, guard

Dee Dee Lasiter, forward

Phyllis Mims, guard

Connie Dale Hair, roving guard

Sara Coleman, guard

Karen Garvin, guard

Charleen Downey, guard

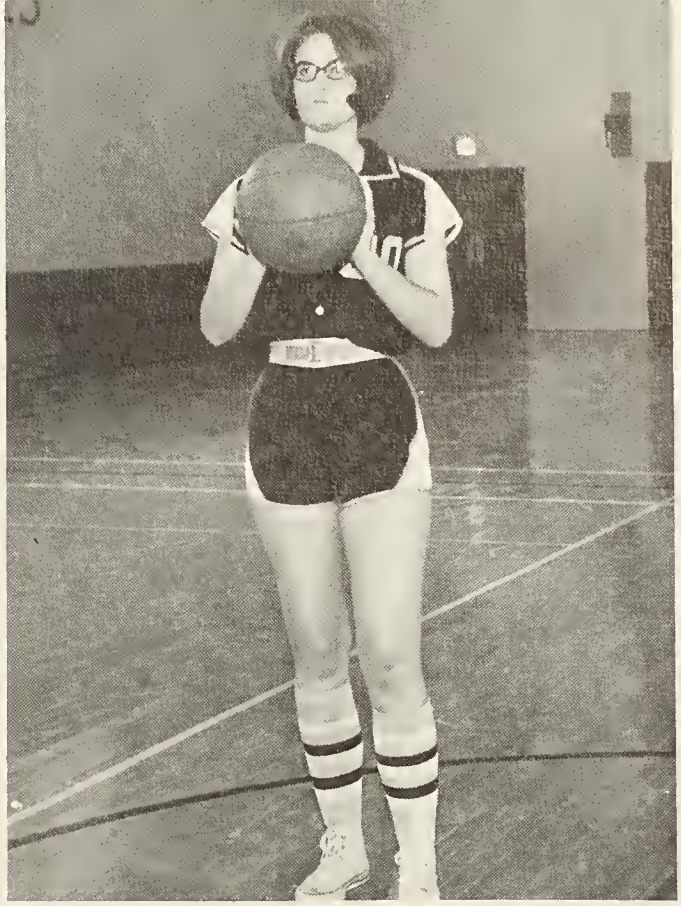

Margaret Orr, forward

Linda Stone, forward

Molly Taylor, roving forward

The 1967-68 cheerleaders are (l-r) Pat Butler, Molly Riley, Connie Dale Hair, Sandi Clamp, Dunneah Gordon, and (center) Cathy Hunt.

Sandi Clamp

Connie Dale Hair

CHEERLEADERS

Cathy Hunt

Dunneah Gordon

Molly Riley

Pat Butler

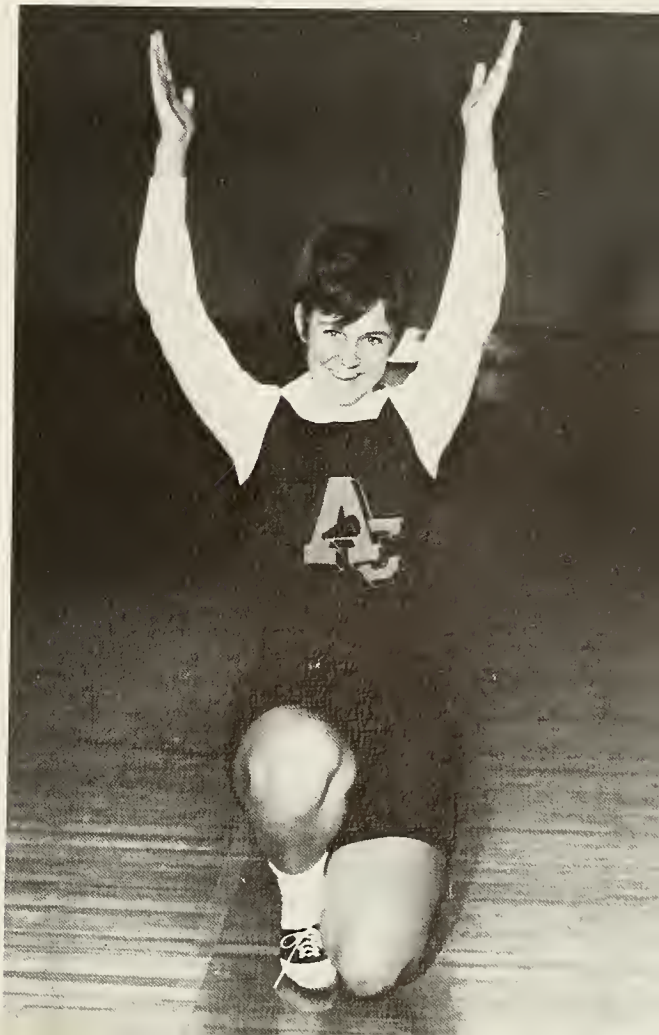

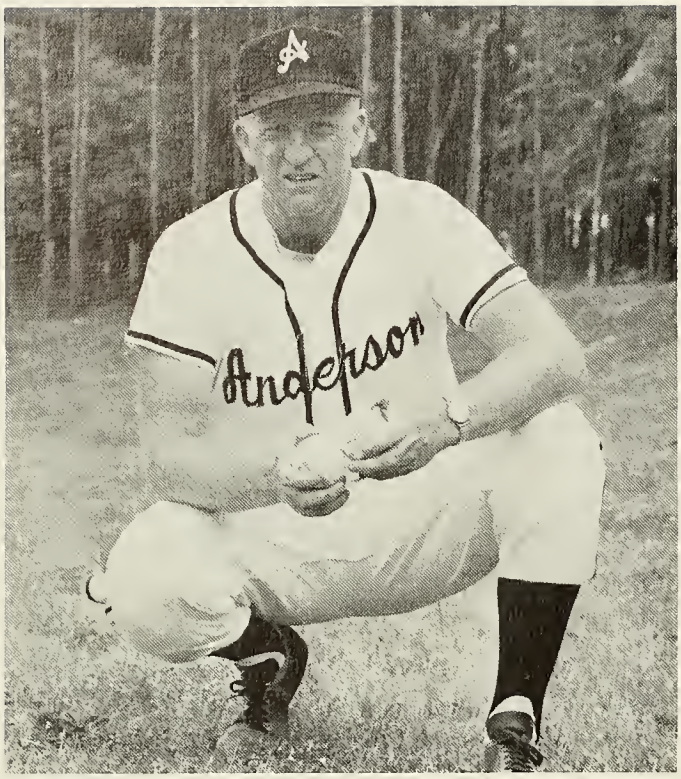

Coach Jim Hill

BASEBALL

Last year's baseball team had a good season even though the beginning was rough and slow.

The pitchers were Howard, Thomason, and Bennett.

One of the most outstanding players was Tony Beauford who, along with Tracy Carter, started the team in a series of successful games.

The team measured up to be a stronger defense than in 1966.

The team's batting boosted a high average toward the end and won victories over North Greenville, 15-3, Spartanburg, 10-4, Wingate, 4-3, and Brevard 5-0. Also the team won an impressive victory over the Clemson Cubs 2-1. This was the only loss that the Cubs suffered during this season.

FIRST ROW: Abercrombie, Buchannan. SECOND ROW: Carter, Gunnells, Bennett, Norton, Adkins, Saxon, Thomason, Hill, Kirkland, Howard. THIRD ROW: Campbell, Smith, Beauford, Adams, Ward, Watson, Wall, Gray, and Coach Hill.

William Gunnells

Alan Smith

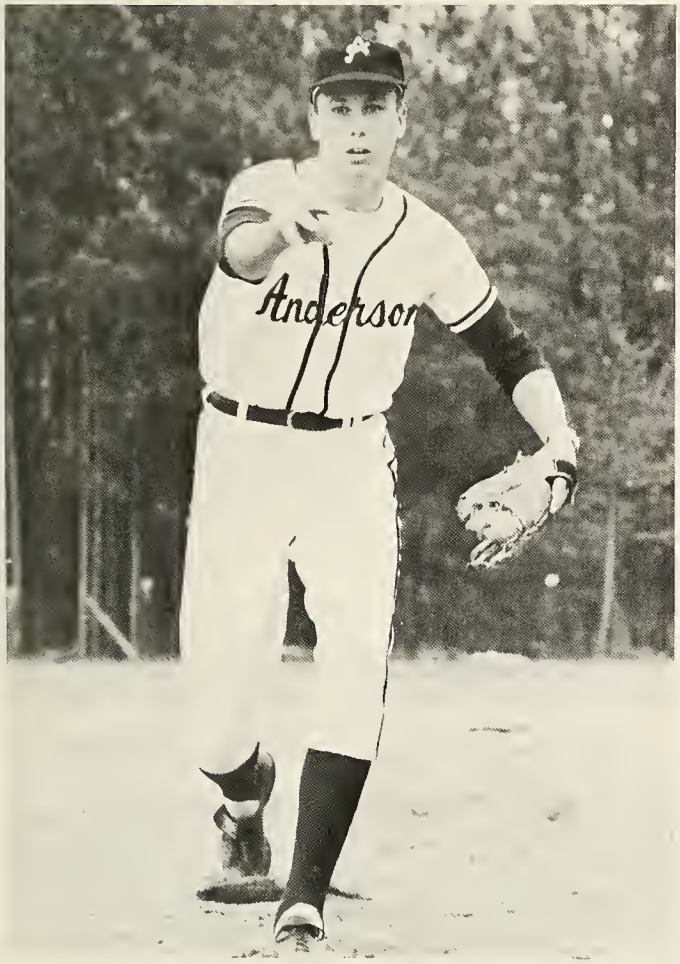

Hal Bennett

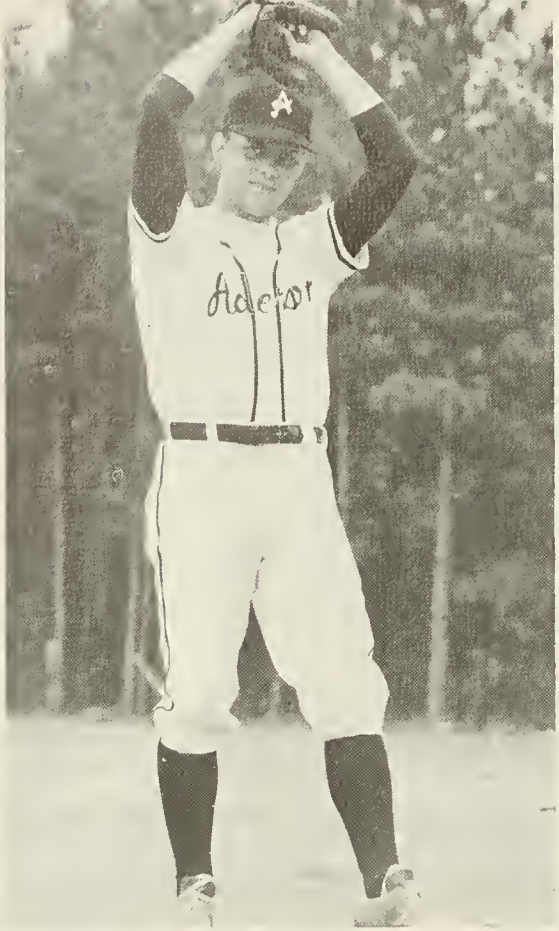

Robert Norton

George Watson

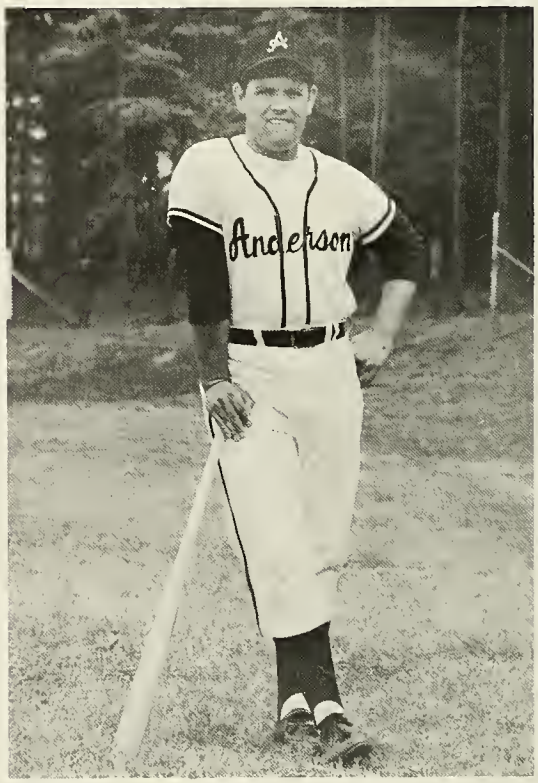

Johnny Obercrombie

Larry Campbell

Tracy Carter

Erskine Thomason

Frank Hill

George Gray

James Buchanan

Danny Atkins

Gary Adams

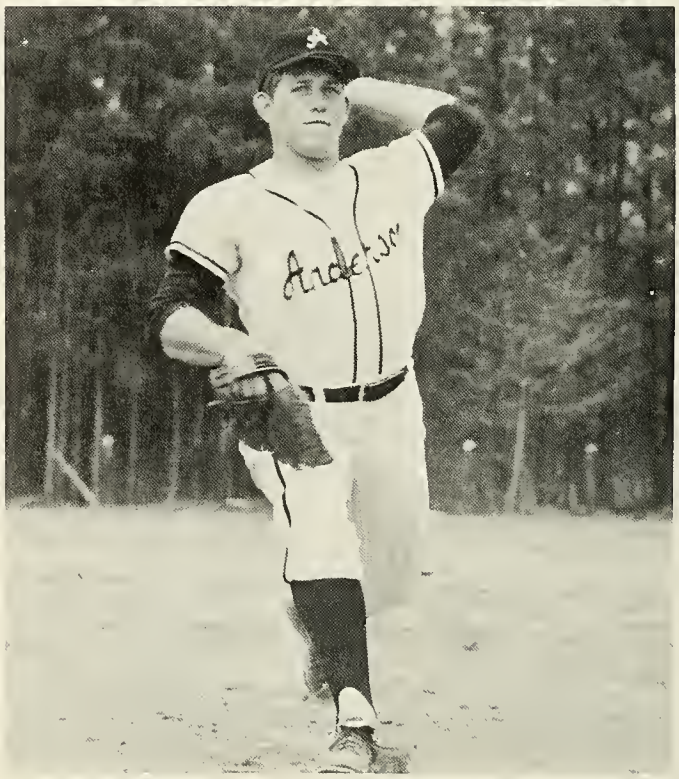

Haskell Howard

Bill Wall

Ken Kirkland

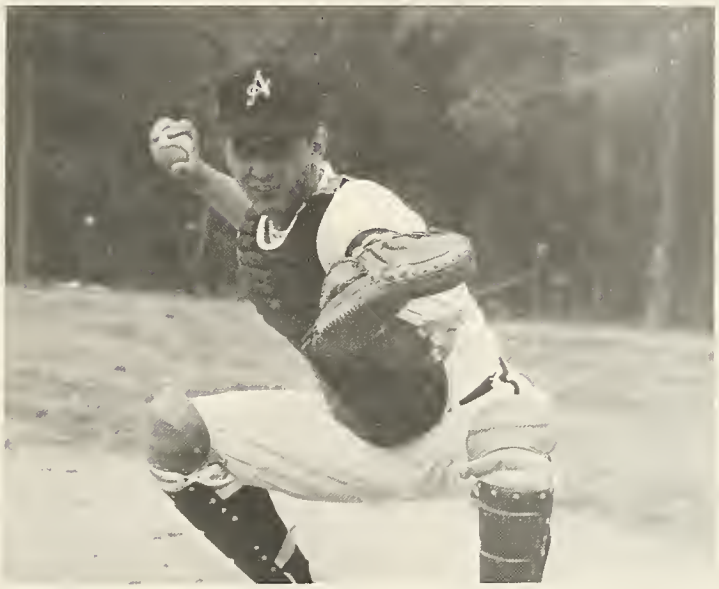

Tony Beauford

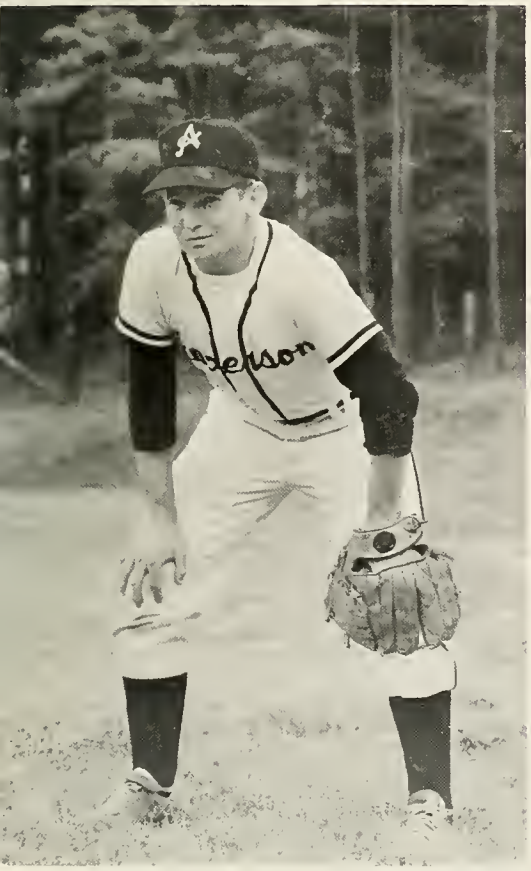

Sammy Saxon

Gary Ward

TENNIS

The college tennis team made an excellent showing in national competition in Ocala, Fla., in June. From a total of 64 schools participating in the event, Anderson tied with Black Hawk College for fourth place. The team, composed of Allan Pregnall, Mike Buchanan, Bob and Dick Kay, Mark Patterson and Tony Stone, is coached by Max Grubbs. The Rebel netters had won the Western Carolinas regular season race without a loss and went on to win the conference tournament.

Coach Grubbs

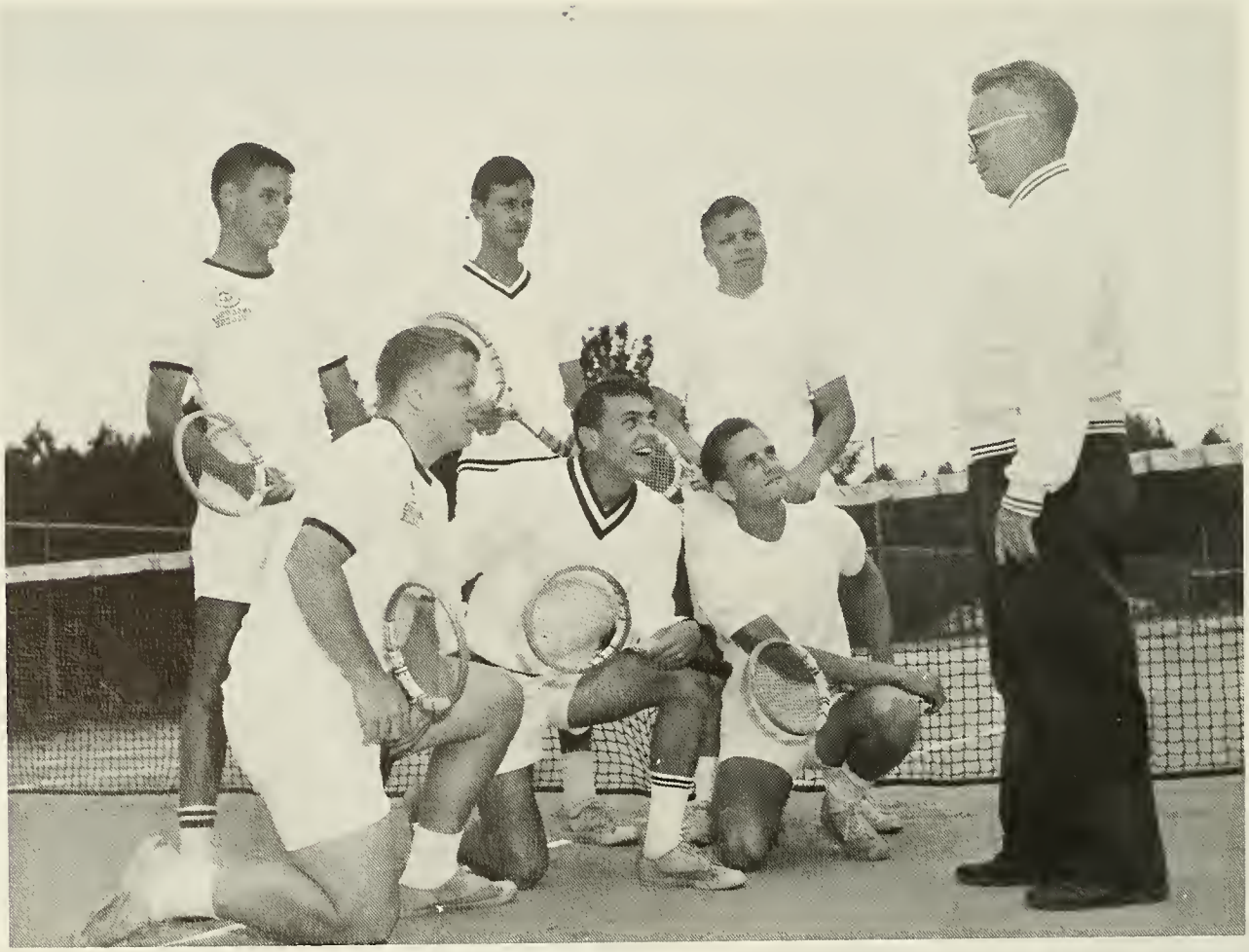

KNEELING: Dick Kay, Tony Stone, Mike Buchanan. STANDING: Mark Patterson, Allan Pregnall, and Bob Kay. Looking on is Coach Grubbs.

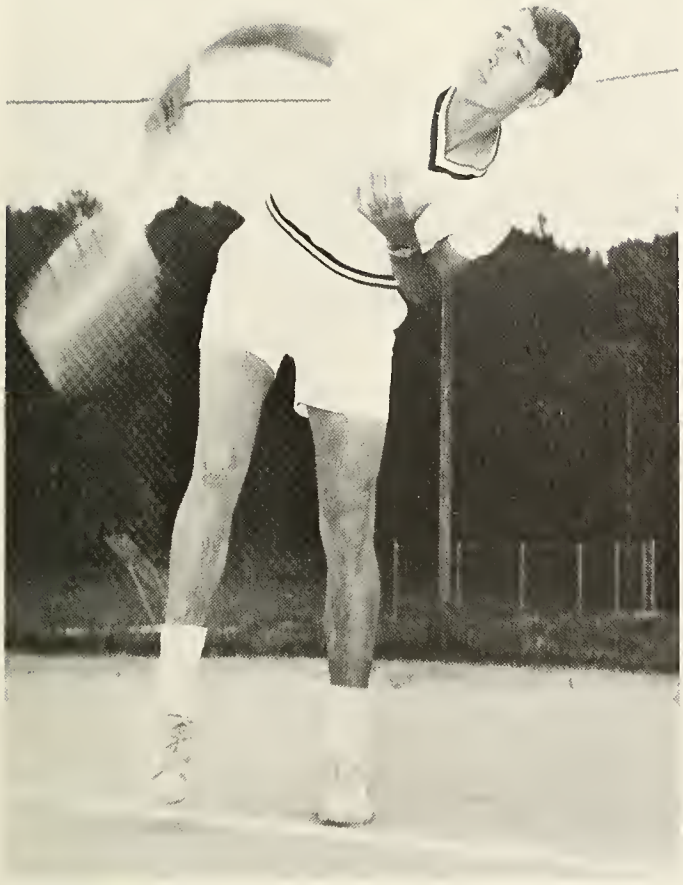

Allan Pregnall

Mark Patterson

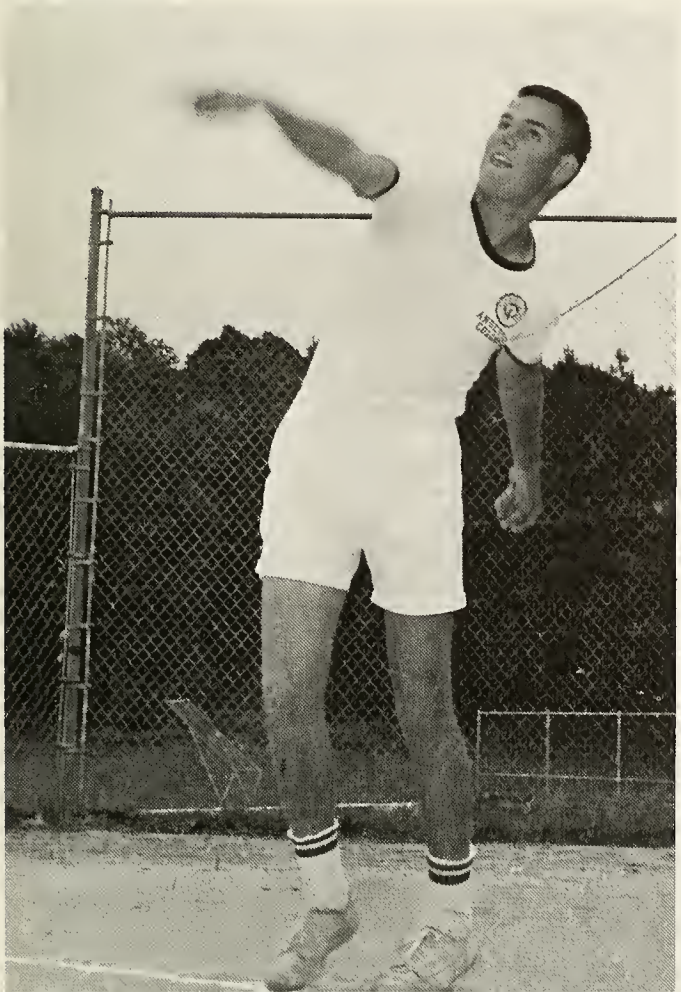

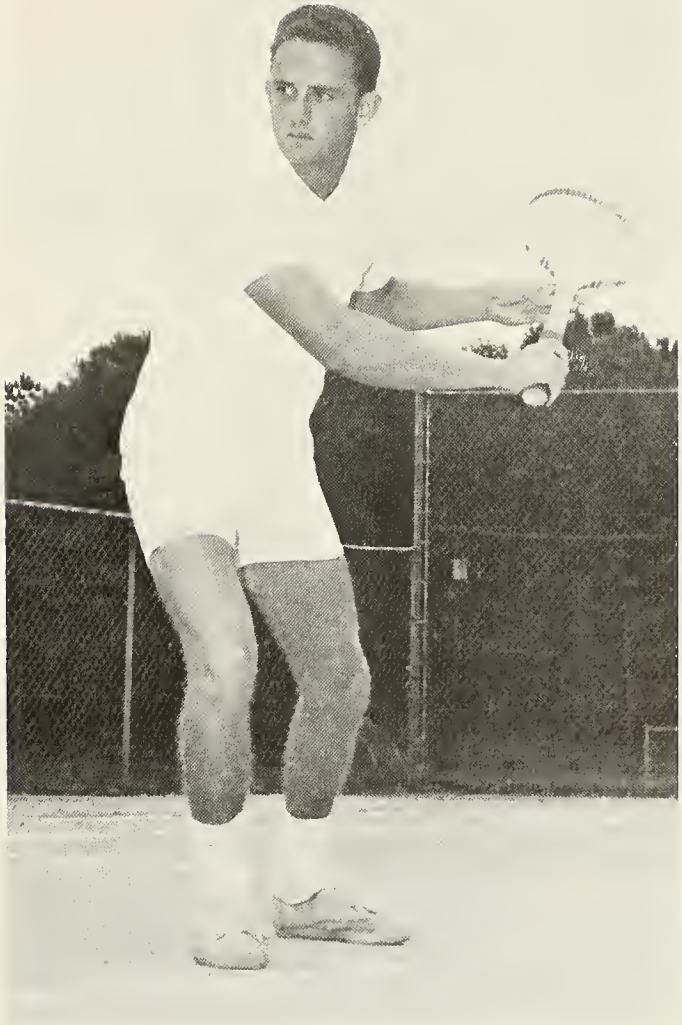

Mike Buchanan

TENNIS

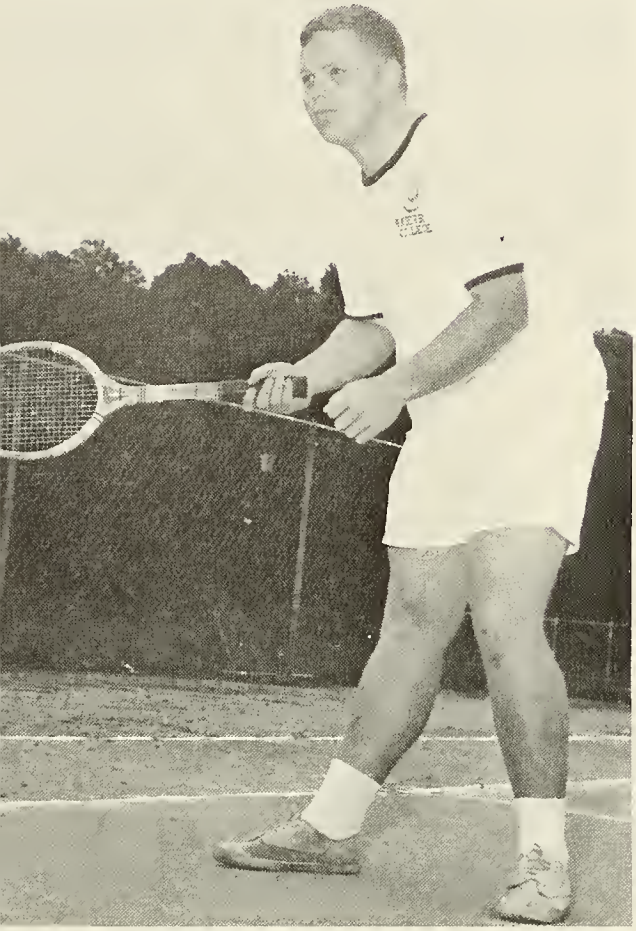

Dick Kay

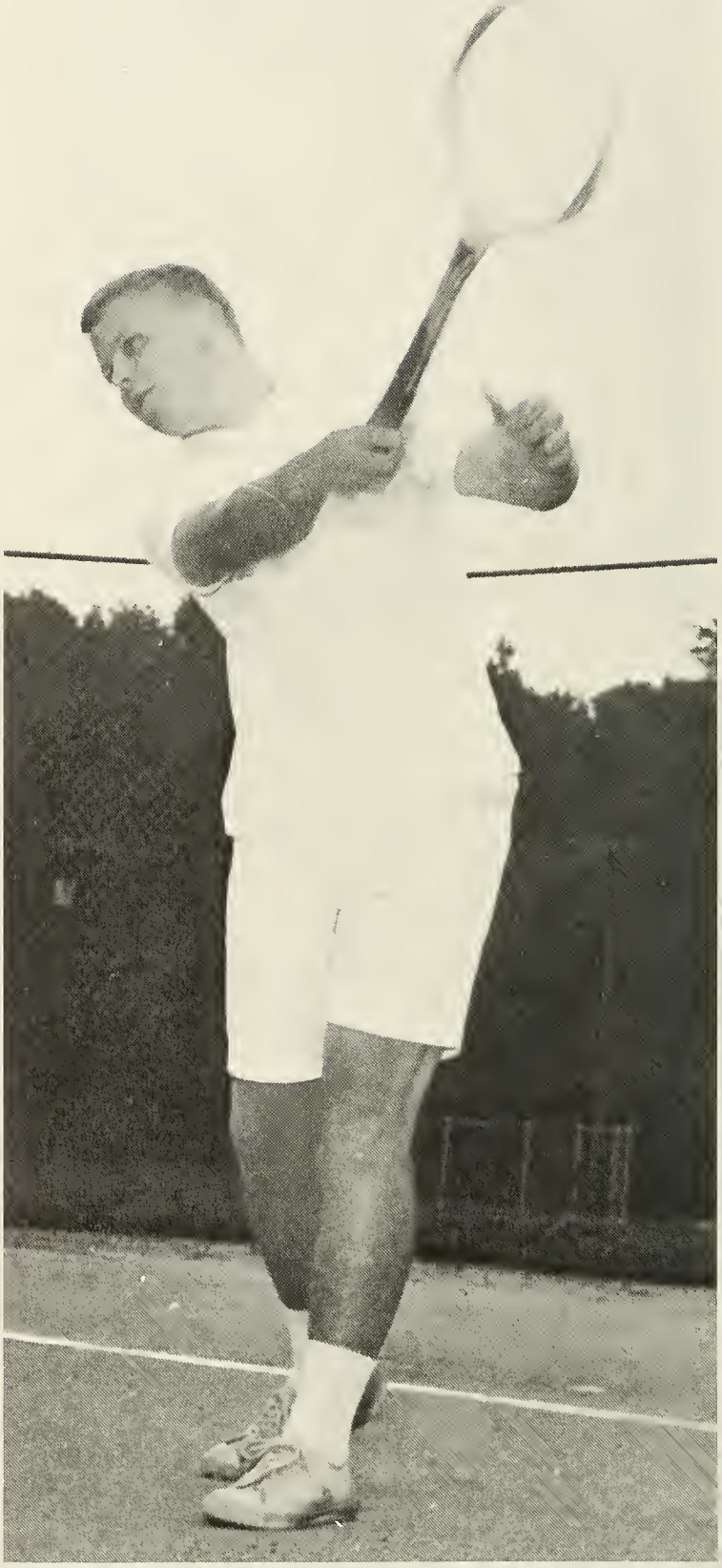

Bob Kay

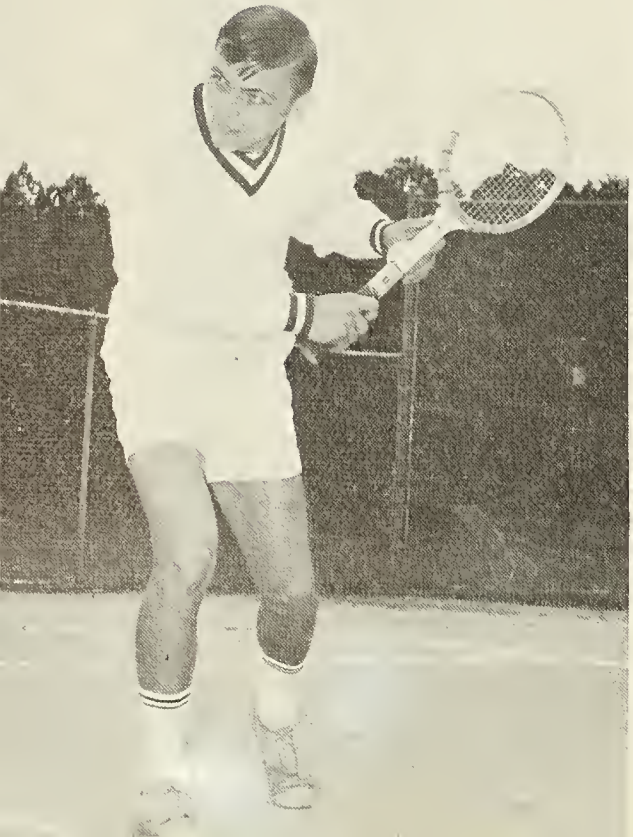

Tony Stone

SWIMMING

This is one of the P.E. classes that is taking swimming lessons at the Y.M.C.A.

What will she learn next!

No, Phyllis! At least put a swimming suit on.

Mrs. Tribble instructing students how to float.

GOLF

Golf is one sport that has perhaps less support in the over-all athletic program, but the 1966-67 Anderson Golf Team proved to play successfully without full support. Their home games were played at the Anderson Country Club.

The season opened with defeat at Wingate and Gardner Webb but showed promise when they were victorious over Brevard twice, Lees-McRae, and North Greenville. They won all other games outside the conference such as Hanna High.

This golf team had the second best won-lost record of all the athletic teams.

"Go get 'em, Lujack!"

Charles Jones

Buddy Hooper

Wayne Nix

Robert Orr

John Stephens

Stan King

SOPH-FRESHMEN

Victorious was the word for the sophomores on Thursday, September 21. Their football skills were shown in both the girls' powder - puff and men's rag - tag games.

Kent Daniels intercepted a pass for the sophomores leading to their first touchdown. After that there was no stopping them. Sammy Saxon proved himself as the player of the day with his strong defense.

The freshmen's only touchdown was made by Doug Felder.

A very exciting day ended with the final score, a victory for the sophomores, 31 - 7.

Down with RATS! !

Sophomore Team: Michael Corbin, Kent Daniels, Jimmy Boleman, Sammy Green, George Richards, Johnny Mathis, Taylor Clarkson, Rick Turner, Bill Dickson, Nathaniel Ellis, Gerald Wyatt, Dexter Hawkins, John Stephens, Bill Wall, Norman Blore, Daniel Rose, Sammy Saxon, Robert McKenzie, Larry Day, Bill Dugan, and Dean Murry.

Freshman Team: Freddie Tumblin, Billy Hamilton, Ronnie Ledford, Jeff Byrson, Brantly Gasque, Mike Keetels, Brantley Gasque, Douglas Felder, and Hank Richardson.

The Freshmen proudly make their entrance on the field.

PHYSICAL EDUCATION

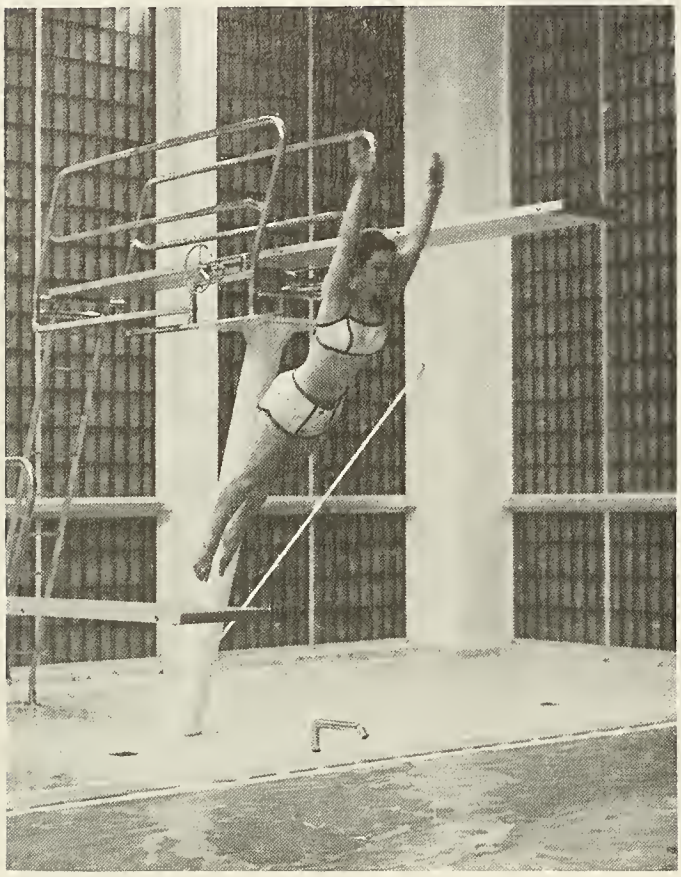

What style, Linda!

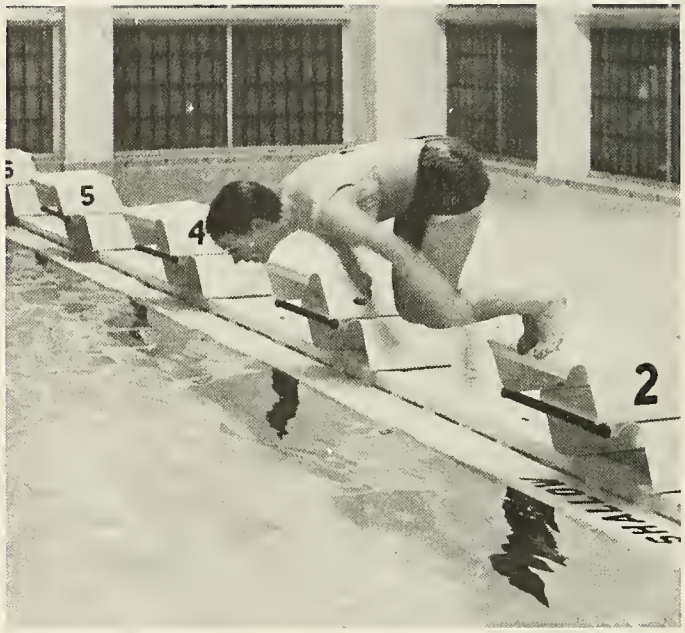

"Go, C. D.!"

"Come on girls. We can win."

KARATE

Billy Hong Martin, director, demonstrates his ability.

These are some of the young men at A.C. that take Karate instructions.

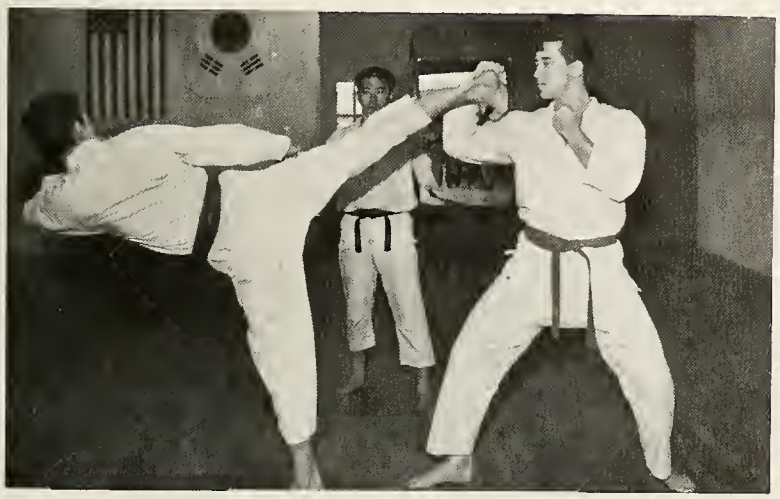

One of the Basic moves is demonstrated by two of the students.

LEFT FOOT
RIGHT HAND
RIGHT FOOT
Twister.

ORGANIZATIONS

STUDENT GOVERNMENT ASSOCIATION

The Student Government Association, known to the students at Anderson College as the SGA, is the student's plan of self-government. The association is made up of all the students attending Anderson College.

The Council or officers, elected by the Student Government Association, administers the regulations or rules set and made by the students themselves. The officers elected for this school year are Charles Hayes, president; Phyllis Roberts, vice-president; and Benny Brown, secretary.

In cooperation with the faculty and staff the association fosters standards of culture, honesty, and efficiency in the college life.

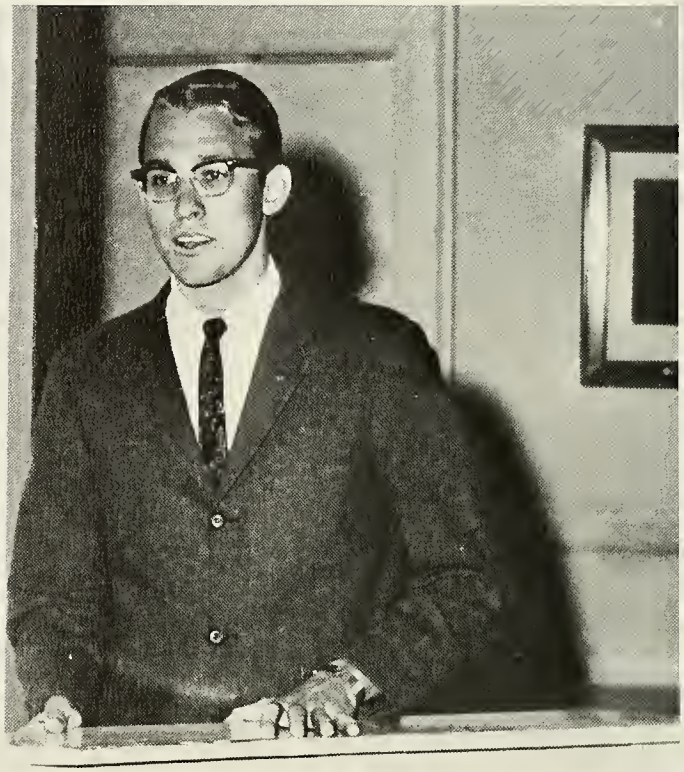

Charlie Hayes, president

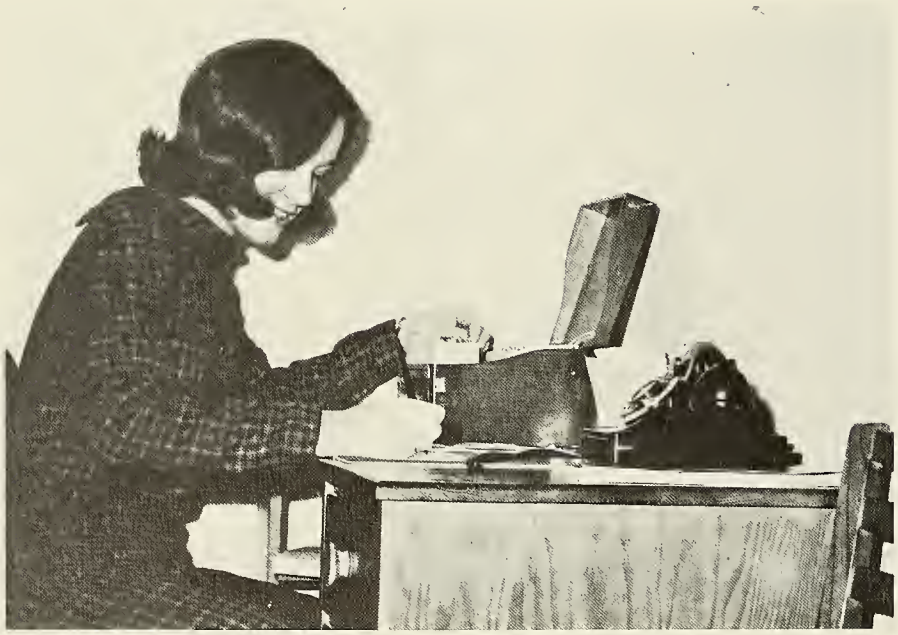

Phyllis Roberts, vice-president

Benny Brown, secretary-treasurer

LEADERSHIP FORUM

Dean C. E. Butler
Sponsor

Forum members work hard for betterment of A. C.

Presidents of clubs and organizations and editors of student publications of Anderson College constitute the membership of the Leadership Forum. Meeting with the Academic Dean, Dean C. E. Butler, this student leadership group seeks positive, constructive answers to questions of interest to students.

Because the members of the Leadership Forum are the leaders of Anderson College campus, this organization seeks to hear and to solve the problems that arise among the students as seen by the campus leaders.

FIRST ROW (L to R): Curran League, Phyllis Roberts, Avery Poplin, Nancy Hill, Wanda Hellams. SECOND ROW: Allen Pregnall, Ken Hare, Buddy Hooper, Vic Rampey, Jimmy Greene, Charles Hayes, Tim Stafford.

MEN'S COUNCIL

SEATED (left to right) Bruce Creamer, Perry Grubbs, Jimmy Phillips, Allan Pregnall. STANDING (left to right) Charlie Hayes, Erskine Thomason, Jimmy Boleman, Donnie Hughes, Larry Day.

The Men's Council is an organization whose purpose is to enforce college rules for men students. Their duties include inspection of rooms, giving penalties for violation of college rules and keeping general order in the dormitories. The members take the responsibilities as a proctor for dorm and houses as well as full campus duty.

The 1967-68 Men's Council is headed by Dean C. E. Butler. The officers are Allan Pregnall, chairman; Bruce Creamer, vice - chairman; and Jimmy Boleman, secretary.

This year the council faced a semi - closed study hall as an addition to rules previously set by Anderson College.

Council members work together to inforce the laws of the college.

Dean Kirby advises the girls on some of the rules of the college.

WOMEN'S COUNCIL

The Women's Council is a campus organization consisting of a selected group of young women who help their fellow students to understand and enforce the rules of the college. The officers for this year are as follows: Wanda Hellams, chairman; Betsy Cox, vice-chairman; Tina Paschal, secretary; Susan Bishop, day representative. Pratt Hall has six proctors and Denmark Hall has five. The president of Pratt Hall is Curran League. The president of Denmark Hall is Margaret Orr. The Executive Council, made up of officers, meets every Wednesday evening. The proctors meet with them on the fourth Wednesday of each month.

SEATED (l. to r.): Margaret Orr, Wanda Hellams, Betsy Cox, Tina Paschal, Susan Bishop, and Curran League. STANDING: Gail Jones, Tommie Anne Johnson, Annette Collings, Phyllis Mims, Linda Hightower, Iris Rampey, Donna Albertson, Kathy Thomas, Annie Kaiser, DeNan Stone, and Phyllis Roberts.

YODLER

THE YODLER, the student newspaper, is published under the direction of Anderson College students. Its primary goal is to reflect campus life without breaking any of the cardinal rules of good journalism.

Students working on the paper are usually enrolled in the Journalism Classes. Many of these students are also planning to enter into journalistic careers and by working on this four page, bi-monthly publication, they receive practical experience which will be very useful to them in later life.

The '67-'68 school year, in relationship with THE YODLER, has had its bad moments. For one thing, in the middle of the school year, the Editor-in-Chief transferred to another school, leaving the incumbent Editor with numerous difficulties to be ironed out.

For the large part, these difficulties were alleviated, if not completely resolved. Also, thanks to the large competent staff of reporters, many of the usual frustrations were overcome.

The name head of THE YODLER was changed to a variation of "Old English", with a hint of European style, so as to implicate the origin of the name itself.

All in all, '67-'68 was a good year for the newspaper, perhaps one of the best!

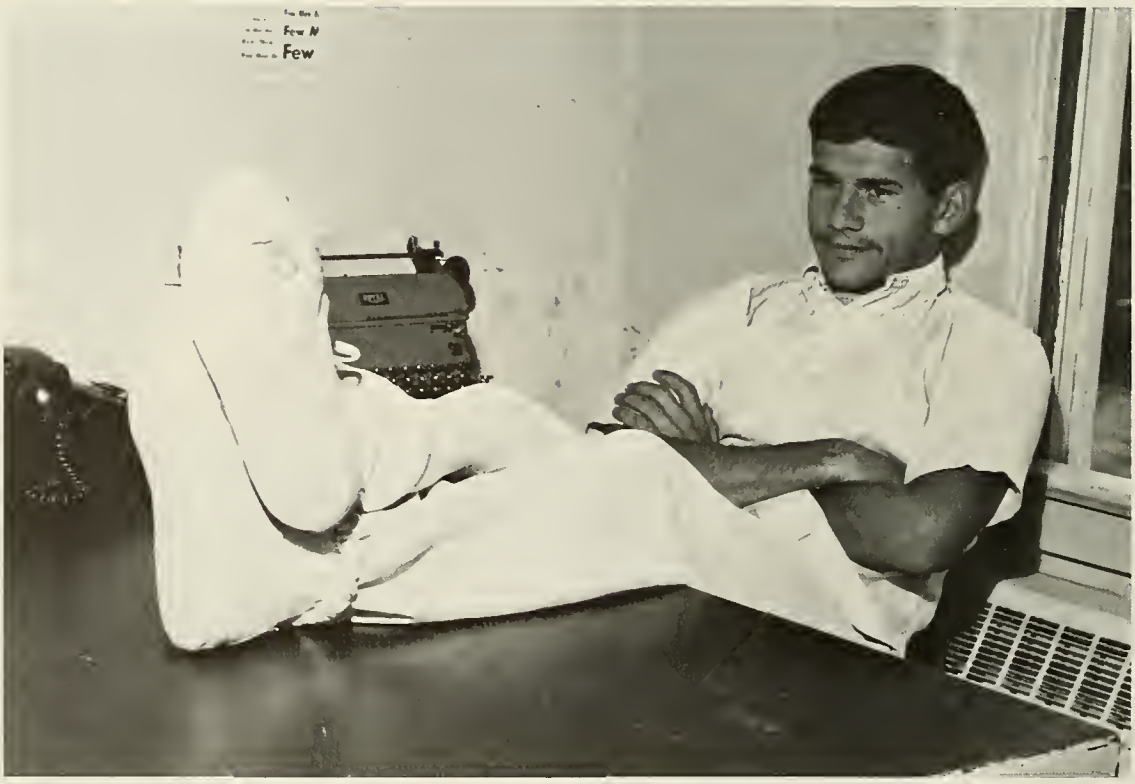

Leslie Clark, fall semester editor

Len Farmer, spring semester editor

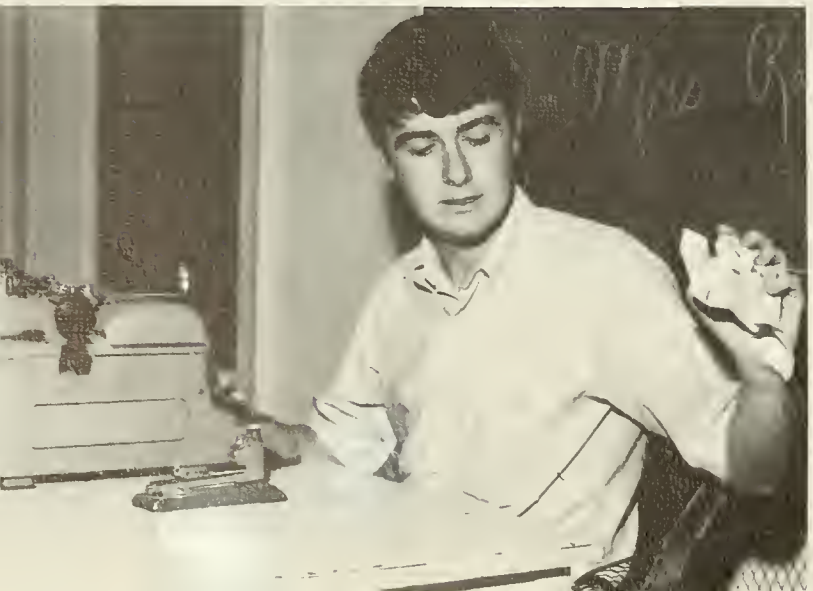

Mrs. Agnes Raney, advisor and Mr. Jerome D. Wilson, professor of journalism

SEATED, (l. to r.): Carol Brown, Cheryl Manning, Margaret Sosebee, Debbie Hannon. STANDING: Doug LaMance, Janice Paine, Hubert Bishop, Gene Garrick, Mike Moore, Bill Berry, Mike Creswell.

Lane Waters (right), business manager
Doug LaMance, sports editor

Doug LaMance, photographer

COLUMNS

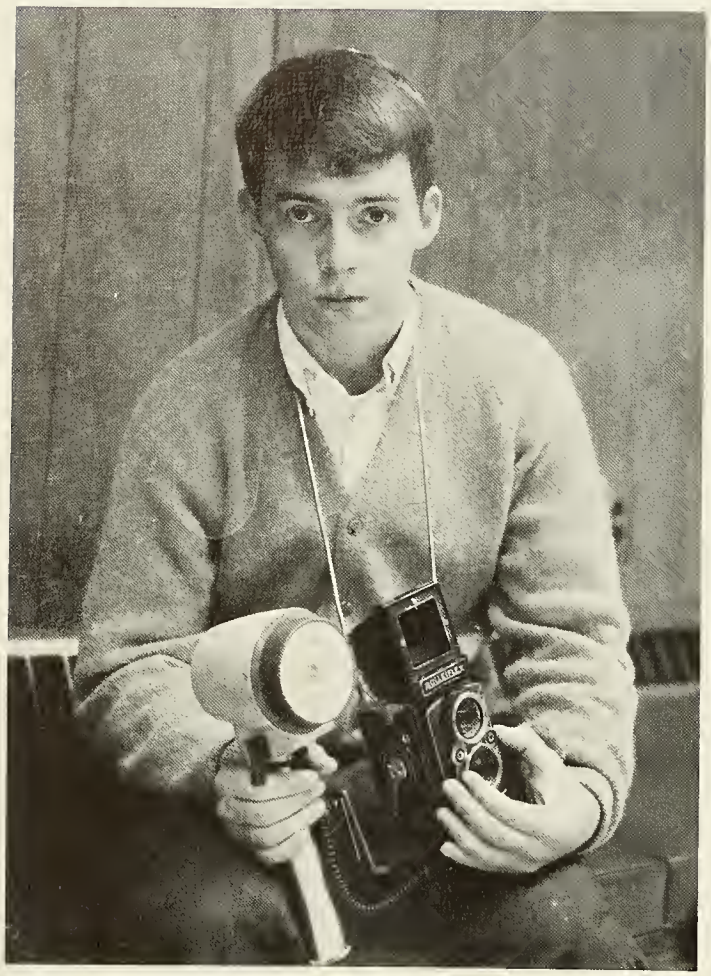

Ken Hare, co-editor, is surprised by the photographer as he checks the settings on the camera he is holding.

Co-Editor Doug LaMance looks over this years cover.

Everett H. Vivian, advisor.

A yearbook is a reflection of the school that it represents and the *1968 Columns* is no exception. Anderson College is a fully accredited Baptist, Co-educational junior college. Established in 1911, the college has through the years developed a rich heritage with many traditions which are kept alive and passed on from one student generation to another. To a certain degree the tone, style, and make-up of the yearbook reflects these aspects of Anderson College.

There is an old adage, "there is nothing new under the sun," and this, in a fashion, applies to the *Columns*. The traditions of the college, the opinions and beliefs of the staff, the administration, and the students dictate the final form the yearbook takes. This policy serves the purpose of assuring that each year's book exhibits a similarity of appearance and purpose.

The *1968 Columns* was a group project and to the entire staff goes the credit for a job well done — and for the few mistakes that will inevitably be found. Every effort has been made to present Anderson College in all its aspects, and to present it in such a way that it will provide pleasant memories each time the book is opened in the years that lie ahead.

CLASS SECTION STAFF (top to bottom): Jean Craig; Joan Mayers; Betsy Beasley, section editor; Rita Shirley.

Co-editors Doug LaMance and Ken Hare discuss yearbook plans.

COLUMNS

Feature staff (LEFT TO RIGHT): Kathie Hargrove, Brenda Miller, Barbara Fleming, editor; Karen Couch.

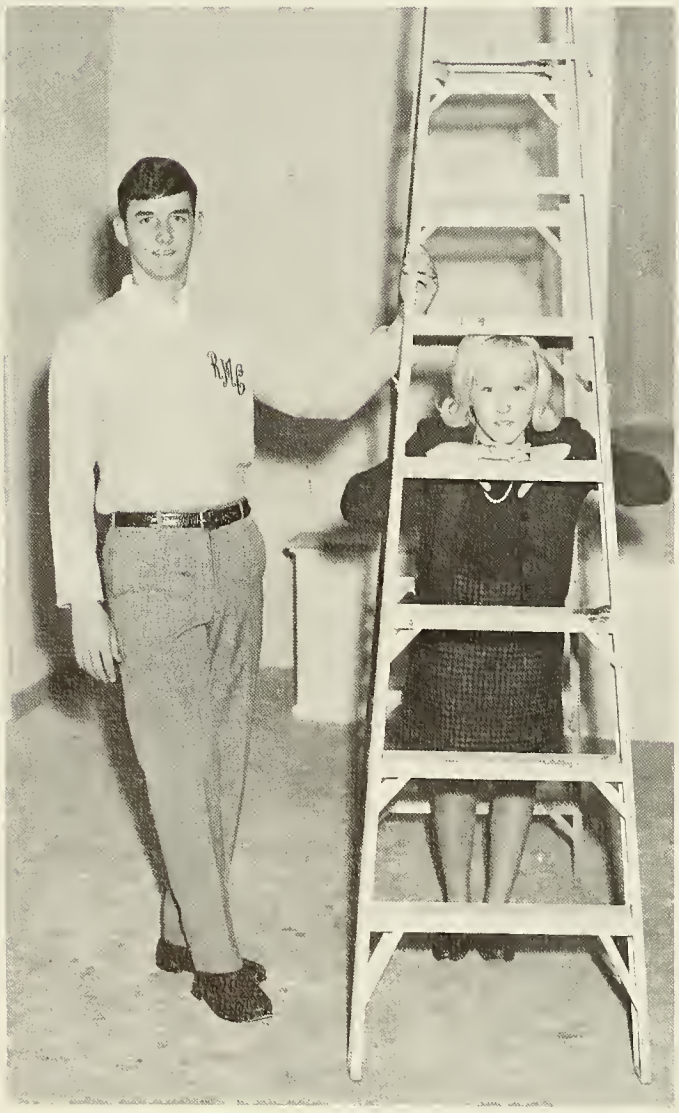

Paula Hall, copy editor and Richard Copeland, lay-out editor.

ORGANIZATIONS STAFF, (from left): Patsy Brown, section editor; Trudy Fowler; Cheryl Manning.

Lane Waters, business manager.

SPORTS STAFF, (from left): Martha Smith; Cindy Leslie, section editor; Kay Pounds.

IVY LEAVES

IVY LEAVES is not the first publication of Anderson College devoted entirely to creative writing. In the past there have been publications of both magazines and sections of the YODLER devoted to poetry, short stories, and drama. This heritage has been an inspiration to IVY LEAVES since its beginning in 1964.

There are two, fall and spring, issues of the magazine each year. Although it is an organ of the English Department officially, it is handled as a student publication.

Now in its fourth year, IVY LEAVES has a voice on the Anderson College campus — the prophet, the poet, the artist, the novelist, the dramatist, the critic of the future speaks.

The IVY LEAVES staff for 1967-68 are as follows: Nancy Hill, editor; Len Farmer, co-editor; Arington Hendley, art editor; Linda Lee Frank, business manager; Ruth Gillespie, Eddie Arnold, Eleanor Scruggs, Ras Peak, Mildred Copeland, Dale White, Mike Creswell, Jean Todd, and Kathy Thomas (typist), staff.

Nancy Hill, editor

LEFT TO RIGHT: Eddie Arnold, Mildred Copeland, Kathy Thomas, and Dale White, staff members.

Arington Hendley, art editor

Len Farmer, co-editor

Miss Mildred Bearden, advisor

Linda Lee Drank, business manager

CIRCLE K

SEATED, (LEFT TO RIGHT) Gerald Wyatt, Joe Bishop, Robert McKenzie, Johnny Mathis, Larry Day, Bruce Creamer, Drake Jordan, Sammy Byrum, Perry Grubbs. STANDING: Jimmy Owens, Ken Burger, Ray McBride, Dale White, Paul Walker, Bill Dickson, Bart Ford, Jim Holland, Steve Rosser, Benny Holland, Billy Holland, Mr. Parker, advisor; Allan Pregnall, Tim Stafford, and Mike Buchanan.

The Anderson College Circle K Club is sponsored by the Anderson Kiwanis Club and is the collegiate arm of the Kiwanis International. The Circle K Club was organized at Anderson College in 1960. Membership consists of male students of good character and scholastic standing. The members may be respected leaders of other campus organizations.

The International Circle K motto is "We Build." The purpose of the club is to render service to the college and community and to develop good citizens and leaders of the future. Each year the good sportsmanship trophy, given by the Anderson Kiwanis Club, is presented by the Circle K Club to a varsity athlete.

The officers for this year are Allen Pregnall, president; Tim Stafford, vice-president; Benny Holland, secretary; and Charles D. Jones, treasurer. Mr. Broadus Parker is the advisor.

Gwen Weisner, Circle K Sweetheart.

ART CLUB

Among the many growing organizations on campus, the Anderson College Art Club has progressed considerably this year.

Headed by Mrs. Blanche Holcomb, advisor, the 1967-68 club members chose Donnie Hughes, president; Scarlet Phillips, vice - president; and Arington Hendley, secretary - treasurer. Jeff Greene is publicity chairman and Gayle Burley serves as exhibition chairman.

The Art Club presented two exhibitions during the year on campus as well as a mid - semester showing at T. L. Hanna High School and in the downtown Anderson area.

Several members of the organizations offered their talents to the preparation of the stage for the Miss Anderson College beauty pageant.

Traveling to several exhibitions, the group studied varieties of painting and sculpture.

FIRST ROW, (l. to r.): Margaret Trotter, Gayle Burley, Elizabeth Strong, Gail Ewing. SECOND ROW: Jeff Greene, Richard Copeland, Mrs. Holcombe, advisor. THIRD ROW: Arington Hendley, Mike DeBerry, Ronnie Hughes.

Finding the sundeck a pleasant location for creating, Margaret and Norman complete their assignment.

OMICRON IOTA KAPPA

Omicron Iota Kappa is composed of all the students taking home economics. This home economics club aids in the development of initiative, leadership, and professional pride for students interested in this field. The club, Omicron Iota Kappa, is affiliated with the American Home Economics Association. Mrs. David Martin is advisor for the club.

Officers elected for this year are: Debbie Gibson, president; Molly Riley, vice-president; Susan Benjamin, secretary; Sandy Bishop, treasurer; Barbara Martin, reporter.

Linda Lee Frank serves Barbara Martin at the tea given for the faculty by the Home Economics Department.

FIRST ROW, (LEFT TO RIGHT): Molly Riley, Janice Wilson, Anne Shaw, Gail Callaway, Mary Lou Bayne, Peggy Gates, Marya McAbee. SECOND ROW: Mrs. Mary Martin, advisor; Debbie Gibson, Sandy Bishop, Linda Lee Frank, Susan Benjamin, Ann Skidmore, Della Casey, Barbara Yon.

COMMERCIAL CLUB

FIRST ROW, (l. to r.): Hellams, Kilgore, Barber, Jameson, Busby, Burgess, A. Kaiser, Copeland. SECOND ROW: Moore, Palmer, Watson, Sloan, Bair, B. Kaiser, Martin.

FIRST ROW, (l. to r.): Fowler, Bolding, Hyatt, Boswell, Orr, Swindler, Hargrove, Hipp, Rogers. SECOND ROW: Wells, Stoddard, Waldrop, Mills, Harton, Shaver, Potts.

The Anderson College Commercial Club is an organization for majors in secretarial science. Its purpose, says Mrs. Katherine McGregor, advisor, is "to promote an interest in business." Holding regular monthly meetings, the club members present programs which help each student find a solution to the problems of the business world. Programs are planned by the club members under the direction of Mary Potts, program chairman.

The officers are Sandra Hyatt, president; Mary Helen Jameson, vice-president; Sandra Boswell, secretary; and Margaret Orr, treasurer. The 37 member organization enjoyed several social activities during the year. Social chairmen are Teresa Mills and Betty Jo Kaiser.

DEBATE TEAM

DEBATERS, (l. to r.): Don Fricks, Becky Fortner, Beth Lay, Susan Thrasher, and Walter Wood.

The 1967-68 Debate Team proved to be most successful in competition. Prof. Everett H. Vivian, debate coach, heads a team that has debated in tournaments against such colleges as the University of Arkansas, Davidson College, University of North Carolina, University of Georgia, and Appalachian State University.

The Debate Team took first place in negative competition and third place in overall school competition at the University of Georgia, bowing only to William and Mary and Western Kentucky. At this tournament the negative team was the only team that remained undefeated, having a record of six wins and no losses. The affirmative team is composed of Susan Thrasher and Beth Lay. The negative team is composed of Becky Fortner, Don Fricks, and Walter Wood.

Second semester a new affirmative team, composed of Troy Hawkins and Hubert Bishop, was added. They, along with Walter Wood and Don Fricks, competed in tournaments at Florida State University, Lenoir Rhyne, College and Clemson University. At Lenoir Rhyne, the affirmative team tied for second place. The debate year was concluded with a debate with the Harvard University Debate Team on the Anderson College campus.

Three members of the debate team look up information to use on their debate topic.

Prof. Everett H. Vivian
Coach

ATHLETIC ASSOCIATION

The Athletic Association is one of the largest organizations on campus. It is made up of all those who have participated in the intramural activities and other athletic events such as the Freshman - Sophomore football game on Sept. 21, Field Day on Oct. 12, freshman softball teams, and basketball. The officers elected for this year are Buddy Hooper, president; Margaret Orr, vice-president; Iris Rampey, secretary-treasurer. Advisors for this association are Mrs. Tribble, Coach Grubbs, and Coach Hill.

Donna Baker receives congratulations from Jean Shaver after the freshmen girls defeated the sophomores in the Field Day tricycle race. Mary Lee and Martha Wells look on.

FIRST ROW (l. to r.): Laney, Jowens, Fagg, Mathis, Boleman, S. Green, Thomason, Saxon, Gresham, Jordan. SECOND ROW: Orr, Hellams, Coleman, Miller, Coleman, Buchanan, Stafford, Lassiter, Shirley, Mauldin, Bradley, Riley, Gordon, Rouda, Butler, Hunt, Hair, Clamp. THIRD ROW: Moorehead, Davenport, Taylor, Garvin, Merritt, Bryant, Lawson, Goodman, Baker, Lee. Priester, Wannamaker, Smith, Barrington, Wells, McLane, Mrs. Tribble, advisor. FOURTH ROW: McIntyre, Parsons, Gordon, Rampey, Prater, Mims, Palmer, Robinson, Whitten, Moore, Ansley, Scofield, Harris, L. Owens. FIFTH ROW: Carter, Clinkscales, Chiles, Outz, Turner, Clark, Richards, Winn, Boughman, Hayes, Wall, Crowell, H. Bennett, Pregnall, C. Bennett, Gasque, Felder.

MUSIC STUDY

An organization composed of those students who are preparing themselves in voice, piano, and organ, the Music Study Club acquaints its members with the stage and the public. The 67-68 officers are Gail Saxon, president; Landis Evans, vice-president; and Nancy Rogers, secretary - treasurer. Club sponsor is Mrs. William Bridges.

During the year, the study club presented a student concert both semesters. The group traveled to several schools in this area to perform and also received music students for performances at Anderson College. Student concerts, according to president Gail Saxon, "teach one poise for both stage and social life."

Members of the Music Study Club join together in singing a favorite tune.

FIRST ROW, (l. to r.): Genie Webb, Gail Jones, Avery Poplin, Betsy Cox. SECOND ROW: Landis Evans, Kay Brandenburg, Susan Bishop, Nancy Rogers, Curran League.

CHOIR

Mr. William M. Bridges, choir director

The Anderson College Choir, under the direction of William M. Bridges, is a select group of musically talented young people. It plays a part in the religious, educational, and social activities of the Anderson community and state as well as the college life. This choral group rehearses every week at a designated time to prepare special music for various programs through the year. The choir presents special music at the chapel services. The choir presented for Christmas First Night a concert of thirteen of Brahms' "Love Song Waltzes."

Other choral groups are formed as available talent permits, guided by the Music Department.

The officers elected for this year are Joe Bishop, president; Betsy Cox, vice-president; and Avery Poplin, secretary.

An annual tour highlights the year.

The Sextet sings at the Miss Anderson College pageant.

CHOIR

FIRST ROW (L to R.): Nancy Rogers, Debbie Gibbson, Mary Moore, Louise Hodge, Connie Cheek, Louise Martin, Gail Jones, Joyce Jolly, Dottie Barington, Mary McAbee, Avery Poplin. SECOND ROW: Elaine Phillips, Linda Hawkins, Mildred Copeland, Genie Webb, Jean Hayes, Susan Bishop, Gail Saxon, Curran League, Debbie Deavers, Brenda Connell. LEFT STAIRCASE: Betsy Cox, Nan Busby, Linda Chambers, Cheryl Manning, Pat Butler. RIGHT STAIRCASE: Cindy Leslie, Rudine Rochester, Nancy Gambrell, Linda McGaha, Betty Jean Lusk, Ruth Gillespie, Ronnie Odell, Bruce Creamer, Joe Bishop. BACK ROW: Stan Hinton, Victor Rampey, Eddy Howard, Steve Rosser, Gene Hutchinson, Don Rampey, Ronnie Hughes, Donnie Hughes, Walter Wood, Jimmy Broone, Charles Hayes, Landis Evans.

BETA PHI GAMMA

SEATED (L. to R.): Ken Hare, Cheryl Manning, Margaret Sosebee, Debbie Hannon, Doug LaMance. STANDING: Bill Berry, Mike Creswell, Len Farmer, Gene Garrick, Ken Burger.

The AC division of the Beta Phi Gamma — a national co-educational journalistic fraternity — is more than just 'another club' with its dull meetings and uninspiring elections, but instead, the Beta Phi Gamma is a symbol of academic excellence achieved in the Journalism department.

In order to be acceptable to this organization, the student must have AT LEAST an average of "B" or higher in Journalism and must have participated actively on the "Yodler" and-or "Columns".

Even if a student should have the above recommendations, it still does not necessarily mean that he will become a member of this Fraternity because in order to join, a person must be invited to join by one of the current members.

At the same time, the Beta Phi does not foster "snobbery" or "clannishness" as do so many other college Fraternities, but rather they welcome any person who is not only a commendable journalist but, also, a commendable individual as well.

The Fraternity President is Len R. Farmer, who is also the Editor-in-Chief of the school newspaper. Says Farmer of the organization — "Although we can't have as good a club as one might find at Berkely or Harvard, we do strive to have at least an acceptable remnant of the Big College Fraternity . . ."

Journalism students help get the YODLER out.

ALPHA PI EPSILON

Seated; Evelyn Cox. Standing; Genelle Porter and Carolyn McKain.

Alpha Pi Epsilon is a national honorary secretarial society for students of secretarial subjects. Its chief purpose is to professionalize the status of the college trained secretary. The society stresses superior achievement in stenography and encourages its members to carry high ideals into business relations.

The Sigma Chapter was organized at Anderson College in May 1941. Mrs. Kathryn McGregor is advisor to the club.

The group enjoys refreshments with the Commercial Club.

PHI THETA KAPPA

Phi Theta Kappa is composed of interested students who have acquired an academic average of 2.2 or more.

Beta Pi is the Anderson College chapter of Phi Theta Kappa. It is a Greek letter national honorary society for junior colleges limited to the liberal arts students.

The Beta Pi chapter meets once a month and plans interesting meetings, inviting guest speakers to address the group. This year the chapter heard, among others, Dean Harlan McClure, Dean of Agriculture at Clemson University. The chapter also has one or two social events during the year. Among these are a "Drop In" at Mr. Henry von Hasseln's home, held in the springtime.

Officers elected for the 1967-68 chapter are as follows: Joe Mac Bishop, president; Betsy Beasley, vice-president; and Susan Bishop, secretary - treasurer. Mr. Von Hasseln is the chapter's faculty advisor.

Being a member of this organization is truly an honor. These students should be applauded for their fine work.

An invitation to one of the speakers for a Phi Theta Kappa meeting is made ready by Betsy and Susan.

FIRST ROW, (l. to r.): Jane Rankin, Joe Bishop, Iris Rampey. SECOND ROW: Linda Lee Frank, Betsy Beasley, Donnie Hughes, Betsy Cox, Kathy Thomas. THIRD ROW: Ronnie Hughes, Nancy Rogers, Buddy Hooper.

RELIGIOUS ORGANIZATIONS

BAPTIST STUDENT UNION

The Baptist Student Union serves as a connecting link between the college student and the local church, providing a well-rounded spiritual program for the students while emphasizing the Baptist denomination and serving as a leadership training ground for the churches. On the Anderson College campus there are three unit organizations: the YWA, Church Related Vocations, and the Ministerial Association.

The B.S.U. sponsors several events during the school year. At the beginning of the year they sponsored a Rodeo Roundup to familiarize the new students with our college. Its members took part in the State BSU convention in Columbia. The BSU at AC provides Christian fellowship which stimulates enduring friendship.

The officers for this year are Phyllis Roberts, president; Susan Bishop, vice-president; Wanda Hellams, secretary and stewardship; Curran League, social and music; Charles Hayes, devotional; Charles Jones, enlistment; Walter Wood, Christian citizenship; Louise Hodge, missions chairman; Joe Bishop, publicity chairman; Miss Mary McCown, faculty advisor; The Rev. Elwood Orr, pastor advisor; Avery Poplin, YWA representative; Gail Jones, church related representative.

Members of the BSU enjoys refreshments while meeting.

FIRST ROW (L. to R.): Hyatt, Brown, Bolding, Webb, Chambers, Gatlin, Lay, Warnock, Horton, Bryant, Garrett, Connelly, Slusher, Shaver, Brandenburg, Wheeler. SECOND ROW: M. Moore, Poplin, Watson, Saxon, Mauldin, Jones, Hipp, Bullman, Whitten, Sosebee, P. Moore, Lindsay, Morgan, Prater. THIRD ROW: Ansley, Gibson, Swindler, Hargrove, Pounds, Jolly, Bishop, Hogan, B. Moore, Hellams, Murphy, Huguenin, M. Martin. FOURTH ROW: Roberts, League, Connell, Johnson, Waldrop, Bagwell, Preston, Thrasher, Corbett, Manning, Bentley, Boleman,. FIFTH ROW: Deavers, Jameson, McLane, Hawkins, Putnam, Stevens, Brucke, L. Martin, Jernigan, Hayes, Rampey, Byrum.

There was plenty of time for refreshments at the BSU Roundup.

At the beginning of first semester Anderson College students received a "walking invitation" to the BSU Roundup from Nelson Mandrell, son of Dr. and Mrs. Eugene Mandrell.

CHURCH RELATED VOCATIONS

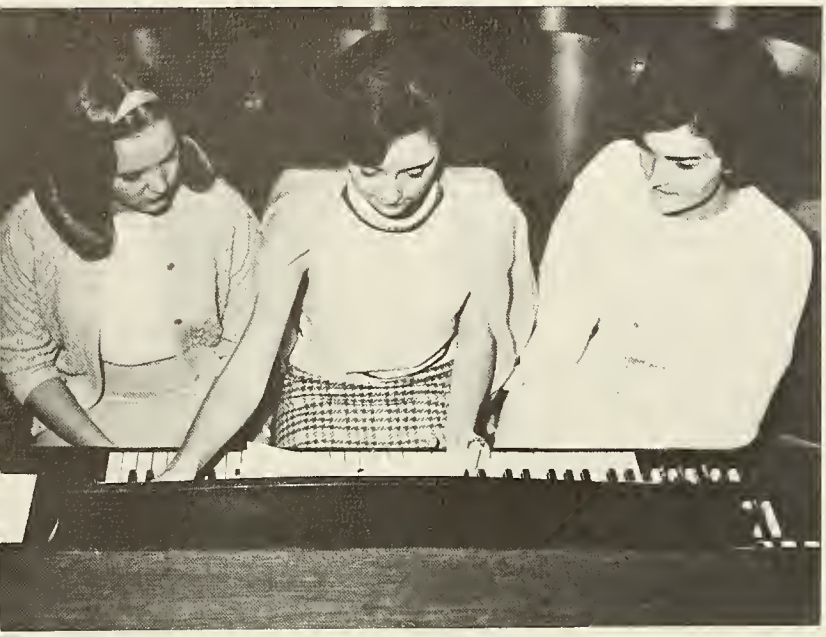

Janice entertains at the organ.

The Church Related Vocations is a religious campus organization that was formed by the Baptist Student Union. It is a group of students who wish to do full time church work. The members are students who are preparing for the ministry of music, education, youth work, or other church staff positions, excluding the pastorate.

The officers elected for this year are Curran League, president; Marcia Martin, vice-president; Joyce Jolly, secretary-treasurer; and Patricia Wheeler, publicity chairman. Prof. Fred C. Metts is the advisor.

FIRST ROW (LEFT TO RIGHT): Curran League; Sandra Hyatt; Gail Jones; Joyce Jolly; Avery Poplin; Mr. Metts, Advisor; Beth Lay. SECOND ROW: Patricia Wheeler; Marcia Martin; Janice Preston; Susan Thrasher; Mary Moore.

MINISTERIAL ASSOCIATION

Vic finds a passage of scripture which can be used as the devotional at the next meeting.

To maintain personal friendship with our Saviour;
To cultivate the grace of prayer . . . ;
To be diligent in our study of God's word . . . ;
To walk worthy of our calling before our fellow - students and the world;
To cultivate mutual respect through brotherly love, Christian sympathy, and courtesy in speech;
To share the compassion of Christ for the lost . . . ;
To be honest and diligent in the use of our time and opportunities . . . ;
To be faithful to the association by our attendance at its meetings, and by our services as we shall have opportunity.

The officers for 1967-68 are President, Victor Rampey; Vice-President, Marshall Coates; Secretary - Treasurer, W. C. Bentley. Prof. Robert S. Moore is the advisor.

FIRST ROW: Walter Wood, Jim Williams, W. C. Bentley, Marshall Coates. STANDING: Clarence Estes, Victor Rampey, Mr. Moore, advisor; Sammy Byrum, Don Fricks.

MISSION VOLUNTEERS

LEFT TO RIGHT: Phyllis Roberts; Kay Lewis; Mr. Vivian, advisor; Emily Murphy; Misson Volunteers Linda Hawkins; Martha Gibson.

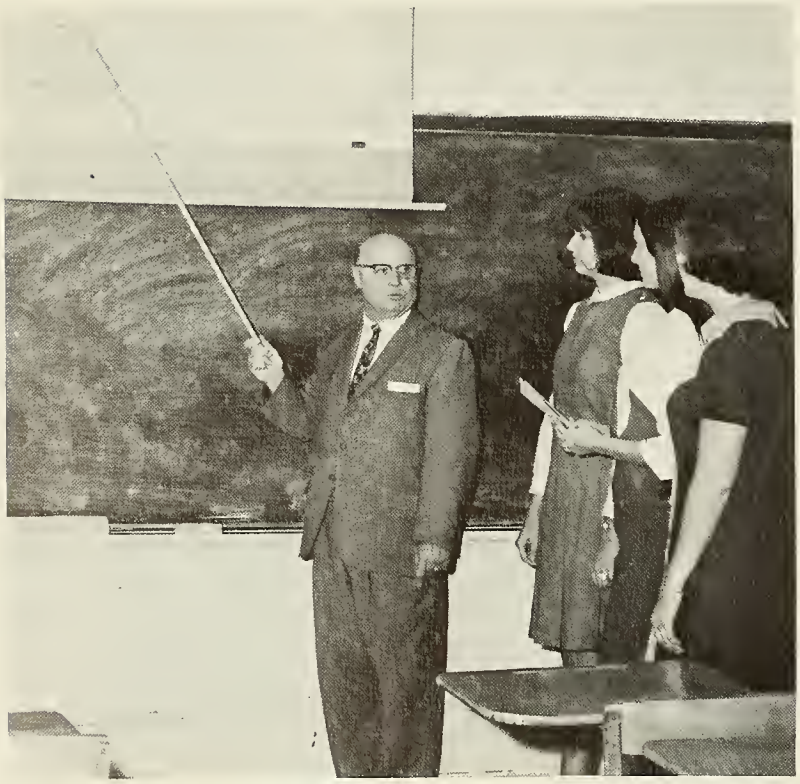

Reorganized at Anderson College this year, the Mission Volunteers further their knowledge of mission fields. The volunteers have plans for working in the varied missionary programs both abroad and in the United States. Officers for the 67-68 session are: Phyllis Roberts, president; Martha Gibson, vice-president; and Emily Murphy, secretary-treasurer. Informative programs are presented at each meeting, prepared by the program committee, Kay Lewis, Martha Gibson, Linda Hightower, and Janice Kirby. Prof. Everett H. Vivian is the advisor.

Mr. Vivian and several volunteers talk about the mission work and its importance abroad.

YOUNG WOMAN'S AUXILIARY

FIRST ROW: Hyatt, A. Kaiser, B. Moore, Bair, Sosebee, Shaver, Palmer, P. Moore, Gatlin, Patrick, Lindsay, Waldrop, Prater, Johnson, Brandenburg, Chambers. SECOND ROW: B. Kaiser, Hawkins, Deavers, Ansley, Garrett, Bryant, Thrasher, Preston, Stevens, Morgan, Jernigan, Brucke, Bagwell, Poplin. THIRD ROW: League, McLane, M. Moore, Connell, Putnam, Bullman, Stoddard, Horton, Jolly, Jones, L. Martin, Albertson, Manning, Roberts.

The Young Woman's Auxiliary was formed by the Baptist Student Union. This mission-minded organization studies both home and foreign missions. The Anderson College YWA is named for the missionary, Ann Hasseltime. In keeping with its ideals, the Young Woman's Auxiliary seeks "to bind together the young women of this college for world-wide services for Christ and unite them with young women of like interest in other colleges throughout the world."

The officers elected for this year are Avery Poplin, president; Hilda Brucke, vice-president; Donna Albertson, secretary; Joyce Jolly, stewardship and mission study; Linda Hightower, prayer chairman (East); Jean Lawson, prayer chairman (West); Annie Kaiser, program chairman; Harriett Johnson, community missions; Kathy Bagwell, publicity and publications; Mary Moore, music and social; Susan Jernigan, Sandy Blair, Linda Hawkins, Sandra Pratter, Susan Thrasher, and Pat Lindsey; circle chairmen.

Avery presides over a meeting.

WESLEY FELLOWSHIP

SEATED, (l. to r.): Richard Copeland, James Parler, Mary Mitchell, Mary Bolen. STANDING: Beth Busbee, Susan Priester, Clara Addis, Molly Riley, Larue Jones, Teresa Mills, Marilyn Stoddard, Barbara Hoover, Myra McNair.

Folk music is presented by Javier Paredes and Dean Murray after a cookout at Mrs. Sullivan's home.

The Wesley Fellowship was organized to offer Methodist students an opportunity to maintain contact with churches of their denomination and to present increased opportunities for Christian service and fellowship.

The religious organization chose Billy Traynham, president; Mary Mitchell, vice-president; and Mary Bolen, secretary-treasurer. Advisor for the group is Mrs. Henry Sullivan.

At regular monthly meetings the group had several guest speakers from the Anderson area and colleges and universities near by.

WESTMINSTER FELLOWSHIP

A few members take time out for working a jigsaw puzzle.

The Westminster Fellowship, the Anderson College organization for Presbyterian college students, is sponsored by the First Presbyterian and the Cental Presbyterian churches.

One of the many activities of this fellowship is its friendly get - togethers, such as the cookout held at the First Presbyterian Church and a social at Melanie Sharpe's home.

This chapter also likes to keep up with the news of the other chapters throughout the state. They do this by sending delegates to the Westminster Fellowship Conference during the year and also by cooperating with other religious organizations in the Interdenominational Council. The Westminster Fellowship shows interest in other Anderson College students by participating in the Campus Crusade for Christ.

Officers elected for this year are as follows: Tim Stafford, moderator; Phyllis Mims, stated clerk and treasurer; Melanie Sharpe, program chairman; James Winn, publicity and corresponding secretary; and Mary Potts, social chairman. Mrs. Ada Meeks is faculty advisor for this chapter and Rev. John B. Pridgen, pastor of the First Presbyterian Church in Anderson, is ministerial advisor.

SEATED, (l. to r.): Madeline Sharp, Mary Potts, Tim Stafford, Phyllis Mims, Jeanne Patrick. STANDING: Rev. John B. Pridgen, advisor; Barbara Fleming; Sally Palmer; Ruth Gillespie; James Winn; Mrs. Meeks, advisor.

NEWMAN CLUB

The Newman Club, a Catholic campus organization, is a newly organized group. Officers for this year are as follows: Jimmy Owens, president; Cathy Harrison, vice-president; Jane Bradley, secretary - treasurer. Its meetings are held on the first Thursday of each month in the day student lounge located in the Post Office building. The religious advisor for this group is Father Timbin of St. Joseph's Catholic Church in Anderson.

Members of the Newman Club enjoy a fellowship meeting by watching T.V.

LEFT TO RIGHT: Jimmy Owens, Jane Bradley, Flossie Holland, Cathy Harrison, Doug LaMance.

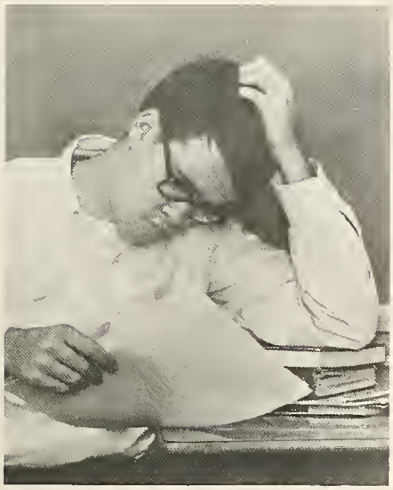

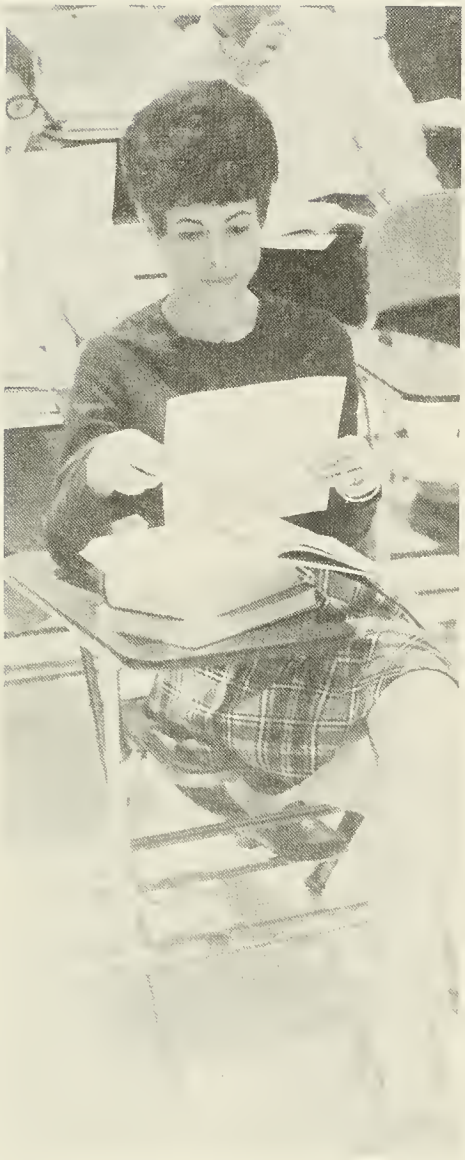

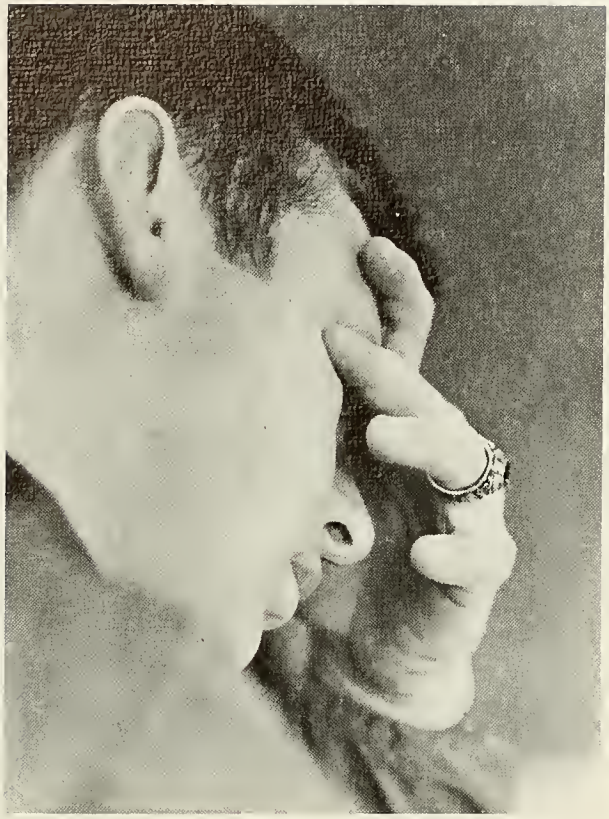

Anderson
College
Established 1911

Sophomore Directory

Adams, Donnie Earl, Route 5, Seneca
Addis, Clara Elizabeth, Route 2, Anderson
Albertson, Donna Jean, Route 7, Box 252, Elberton, Ga.
Alexander, Arthur Frank, 522 Creswell Ave., Anderson
Alexander, Carolyn Joyce, 107 Rockingham Rd., Greenville
Alford, Janice Medlin, N. Dorm., Anderson Memorial Hospital
Anderson, Michael Gene, Route 1, Loris
Anderson, Robert Randolph, Route 3, Box 112, Camden
Anderson, William Kenneth, 291 Blair Mill Rd., Belton
Autry, James Alton, Jr., Route 2, Sherdwood Dr., Belton
Babb, Willie Alton, Jr., Route 3, Honea Path
Bagwell, Kathryn Ann, 12 Dendy St., West Pelzer
Bailes, Cheryl Elaine, 817 W. Main St., Laurens
Bair, Sandra Elaine, P.O. Box 87, Elloree
Banks, Brenda Gale, 134 Waddel Rd., Greenville
Barnette, Charles Dale, Route 3, Anderson
Baughman, Lindsey Ray, Route 1, Abbeville
Bayne, Mary Lou, 2616 Lane Ave., Anderson
Beacham, Bryan Wertz, 202 Wren St., Clemson
Beasley, Maxine Elizabeth, 811 Wilson St., Anderson
Becknell, Lana Dale, Route 2, Seneca
Bell, Gloria Lee, 434 Marion St., Calhoun Falls
Benjamin, Frances Susan, 194 Lee St., Abbeville
Bennett, Hal Irven, P.O. Box 325, Hardeeville
Bentley, William Cleveland, Box 117, Lincolnton, Ga.
Bishop, Jr., Hubert Eugene, 909 S. Fifth St., Easley
Bishop, Joseph McCurry, Route 2, Pendleton
Bishop, Sandra Loretta, Rt. 3, Wade Hampton Blvd, Taylors
Bishop, Susan Frances, Rt. 2, Pendleton
Blanton, Beverly Jane, 706 B. East Greenville St., Anderson
Blore, Norman Leslie, 702 Church St., Laurens
Boleman, Jr., James Max, Route 1, Townville
Bolen, Mary Ruth, Rt. 3, Box 142, Greenville
Bond, III, Claud William, 121 McGowan, Abbeville
Bosworth, Patricia Lee (Mrs.), 516-B W. Fredericks, Anderson
Bowen, James Leslie, Route 1, Williamston
Bringman, Sarah Louise, 3023 Barnes Springs Rd., Columbia
Brooks, Larry Neil, Mohawk, Tennessee
Brown, Benny Pierce, Route 1, Starr
Brown, Carol Anne, 700 North St., Anderson
Brucke, Hilda Ernestine, Route 1, Seneca
Bryant, Larry Thomas, 201 Eskew Circle, Anderson
Buchanan, Michael Addis, 1508 Johanna Circle, Anderson
Bullman, Grace Juliette, Route 1, Roebuck
Burriss, Ann Etta, Route 7, Box 343, Anderson
Burriss, Jr., Robert Marcus, 505 Jeb Stuart Ave., Anderson
Busch, Sandra Marlene, Route 1, Walhalla
Byrum, Samuel LeRoy, 201 "E" St., Anderson
Callaway, Kathryn Gail 336 E. Shockley Ferry Rd., Anderson
Calvo, Paul Alexander, 4524 Landgrave Rd., Columbia
Campbell, Barbara Ashley (Mrs.) 7-A Louisiana St., Honea Path
Campbell, Jr., Lawrence, Route 1, Abbeville
Chambers, Charles Donald, 9 Alexander St., Liberty
Christian, Thomas Jeffrey, 1009 Brock St., Anderson
Cisson, Joel Scott, 407 Lady St., Greenville
Clamp, Sandra J., 6888 S.W. 59th St., S. Miami, Fla.
Clark, Leslie S., 4015 Beverly Dr., Columbia
Clarke, Teresa Angela, 713 Whitehall Rd., Anderson
Clarkson, Alfred Taylor, 4509 Winthrop Ave., Columbia
Clinkscales, Horace Dean, 405 Simms St., Anderson
Coleman, Margaret Ann, Rt. 5, Box 137, Saluda
Collins, Annette, Route 1, Roebuck
Cooper, Laura Laney, 423 Farley Ave., Laurens
Cooper, III, George Franklin, 375 N. Oliver St., Elberton, Ga.
Corbin, Michael Ray, RFD 5, State Park Rd., Greenville
Cox, Betsey Lucille, 302 River St., Belton
Cox, Evelyn Rosemary, Rt. 2, Westminster
Creamer, Joseph Bruce, Rt. 4, Taylors
Crenshaw, David Lee, Box 157, 311 Greenville St., Pendleton
Crenshaw, Paula Bolt (Mrs.) 2408½ N. Main St., Anderson

Crowell, Chris Oliver, 211 Queens Rd., Charlotte, N. C.
Daniels, Thomas Kent, 120 Thomas St., Lake City
Davis, Teresa Louise, 706 E. Market St., Anderson
Day, James Lawrence, 815 Dunbarton Dr., N. Augusta
Dean, Jerry Parker, 516 W. Shockley Ferry Rd., Anderson
Derrick, Edward Wright, 32 Douglas Dr., Greenville
DeVore, Jean Kaye, 312 Heyward Ave., Honea Path
Dickerson, William Mack, 317 Walhalla Rd., Westminster
Dilworth, Charles Edward, N. Pine St., Walhalla
Donahue, Gerald Eugene, 6432 Oakfield Rd., Columbia
Downey, Charleen Dale, Hammett Rd., Rt. 4, Greer
Dugan, William Otis, 1509 Columbia Rd., Orangeburg
Durham, Derrell Travis, Route 1, Pendleton
Elgin, Steven A., 1013 Lafayette St., Anderson
Ellis, Fred Dorman, 1110 Railroad St., Anderson
Ellis, Nathaniel Taylor, 134 Duncan Chapel Rd., Greenville
Ellison, Clarence Melvin, 910 Arbutus Dr., Columbia
Ellison, James Milford, 59 Lewis St., Anderson
Ellison, Paul Carey, 115 Haynie Parkway, Belton
Elrod, Claudene Diane, Route 1, Anderson
Estes, Jr., Clarence Nealy, 278 Pinckney St., Chester
Estes, Mary Suzanne, 23 Hindman Dr., Greenville
Evans, Don Corlyss, 109 Hampton Ave., Calhoun Falls
Evans, Landis Kelley, 918 W. Whitner St., Anderson
Evans, Teresa Erlene, 2322 S. McDuffie St., Anderson
Farmer, Leonard Ray, 110 Calhoun St., Abbeville
Fleming, Mollie Elinda, 246 Sanders St., Darlington
Ford, David Richie, Ft. Rutledge Rd., Clemson
Ford, Martha Anne, 6 Whilden Dr., Williamston
Fortner, Rebecca Ann, 301 Timber Lane, Anderson
Foster, Selma Eugenia, 208 Whitehall Rd., Anderson
Fowler, Mary Jo, Rt. 1, Box 246, Liberty
Frady, Wayne Parks, 406 S. College St., Walhalla
Frank, Linda Lee, 12 Hope Rd., Eatontown, N. J.
Fricks, Donald Dean, 12 Tasha Dr., West Palzer
Fussell, Larry Willard, Box 22, Walhalla
Garrick, Jr., Fulton Eugene, 2315-A Whitehall Ave., Anderson
Gibson, Deborah Anne, 12 Davis St., LaFrance
Green, Jr., Lloyd Samuel, 104 E. Butler Ave., Mauldin
Greene, William Jeffrey, S. McDuffie Mobile Home Park, Anderson
Ground, Nikki Renee, 206 Virginia Circle, Anderson
Grubbs, Perry Walker, Route 1, Laurens
Gwynn, Andrew Keen, Route 1, Townville
Hair, Connie Dale, 2703 Main St., Barnewell
Hampton, James Michael, Box 281 Easley
Hare, Kenneth, M., 1603 E. Market St., Anderson
Harrison, Nancy Forrest, 91 Hillside, Clemson
Hawkins, Dexter Major, Route 5, Anderson

Hayes, Charles Wayne, Route 3, Iva
Hayes, Ruby Jean, Route 1, Box 241, Liberty
Hellams, Mary Wanda, Rt. 1, Box 56A, Gray Court
Hembree, Donald Ray, 113 Overbrook Circle, Greenville
Hendley, III, James Arington, 2 Monaghan Ave., Greenville
Hendricks, Charles Wayne, Rt. 3, Box 115, Belton
Hightower, Jane Abrams (Mrs.), 47 Eaton Circle, Clemson
Hightower, Linda Faye, P.O. Box 546, Davis, North Carolina
Hill, Nancy LaVerne, Route 1, Piedmont
Hiott, Dennis Adger, 110 Montis Dr., Greenville
Hodge, Glenda Louise, 238 N. Purdy St., Sumter
Holland, Benny Lee, 208 Thackston St., Fountain Inn
Holland, Florence Therese, Route 2, Batesburg
Holland, James William, 208 Thackston St., Fountain Inn
Hollifield, Jay Terry, 17 Holmes Dr., Greenville
Hollingsworth, Barry Foster, Route 5, Greenwood
Hooper, William Earl, Rt. 2, Box 35, Piedmont
Hopkins, Jr., James William, 4 Reed St., Pelzer
Horton, Jr. James Edward, West Rd., Belton
Horton, Linda Diane, 305 Shand St., Clinton
Houston, Steve Roger, 507 Blue Ridge Ave., Belton
Howard, Haskell Mervin, 38 Sir Abbott St., Greenville
Hughes, Jackie Ronald, 209 Ashley Ave., Anderson
Hughes, Jimmie Donald, 209 Ashley Ave., Anderson
Humbphries, Linda Carolyn, 211 Timber Lane, Anderson
Hunt, Jr., Alfred Charles, Rt. 1, Townville
Hutchinson, Alvin Eugene, Route 1, Starr
Hyatt, Sandra Gayle, Star Route, Sunset
Irick, Gayle Adeline, P.O. Box 37, Elloree
Jameson, Elizabeth Diane, 304 S. 1st St., Easley
Jernigan, Susan Marguerite, Ivey St., Clio
Johnson, Harriett Kay, Rt. 3, Box 174-F, Sumter
Johnson, Tommie Anne, 402 Williamsburg Dr., Kingstree
Jolly, Joyce Carol, Rt. 5, Box 35-D. Gaffney
Jones, Gerard Holloway, Route 1, Frogmore
Jones, James Wilson, 1905 Edgewood Ave., Anderson
Jones, Joyce Gail, 104 Howell St., Greer
Jones, Ronald Wayne, Route 5, Seneca
Jordan, Morris Drake, 61 S. Estate Dr., Greenville
Kaiser, Annie K., Rt. 1, Box 484, Columbia
Kaiser, William Edward, 1106 Greenacres, Anderson
Kay, George Richard, 607 College Hts, Anderson
Kay, Luther Robert, 607 College Hgts., Anderson
Keaton, Linda Canup (Mrs.), Route 3, Abbeville
King, Jerry Wayne, Tollison Tr. Cr., Tollison St., Belton
King, Stanley Lyneer, 503 Woodland Way, Anderson
LaMance, Douglas Carl, Box 192, Six Mile
Land, Pamela Jane, 130 Ellison St., Belton
Lark, Billy Joe, Central Ave. P.O. Box 602, Mauldin
Lawson, Jean Elizabeth, 212 N. Church St., Union
Lawton, Barbara Jean, 206 Brock Ave., Honea Path
Lay, Frances Elizabeth, Route 2, Westminster
League, Curran Elizabeth, 111 Hawthorne Lane, Greenville
Lever, Sarah Felder, 254 Riggs Dr., Clemson
Lewis, Charles Gary, 408 Lilac St., Anderson
Lollis, Tony Mack, 111 Academy St., Williamston
McAbee, Marya Ann, Route 4, Seneca
McCall, III Roy Carl, 209 W. Dorchester, Greenville
McCaskill, Jr., Lexie Lee, 108 Anderson Ave., Anderson
McCoy, Jr., Kenneth Lafayette, 1908 Sheldon Dr., Anderson
McEachern, Lynda Kaye, Box 74, Elloree
McGee, Bonnie Carole, 202 O'Neal Dr., Anderson
McKain, Mary Carolyn, 206 Meridian Ave., Taylors
McKenzie, Robert Moore, 226 Ashton Ave., Kingstree
McManus, William David, 202 Pressly St., Greenwood
McNair, Myra Ann, 62 Ward Circle, Aiken
Mackie, Patricia Ann, 2034 Ernest St., Jacksonville, Fla.
Martin, Helen Louise, P.O. Box 615, Kershaw
Martin, Wallace Brenton, 207 W. Shockley Ferry Rd., Anderson
Masters, Franklin David, Route 1, Liberty
Mathis, John Hughey, 603 Lake Ave., North Augusta
Mattison, Jr., Fred Woodrow, Route 1, Ware Shoals
Mauldin, Sandra Dale, Route 2, Seneca
Maxie, Lauron Carol, 6 Main St., Seneca
Mayers, Joan, Azalea Dr., Mullins
Mayfield, Anthony Donald, 211 W. Shockley Ferry Rd., Anderson
Merritt, Shirley, Route 1, Piedmont
Metz, Dennis Ronald, P.O. Box 117, Iva
Milam, Rowland Wade, Route 1, Mountville
Miller, Brenda Antonia, Route 3, Batesburg
Mills, Joan Teresa, 111 Henderson Lane, Laurens
Mims, Jr., Louis Marion, 7 Don Dr., Greenville
Mims, Phyllis Elaine, Route 3, Timmonsville
Mitchell, Annetta S. (Mrs.) Rt. 1, Box 251-A, Williamston
Mitchell, Mary Ella, P.O. Box 1213, Sumter
Mole, John Henry, 1702 Patterson St., Barnwell
Moore, Betty Gleaton (Mrs.), Rt. 3, Box 260, Anderson
Moore, Daniel Truett, Route 1, Laurens
Moore, Joyce Aileen, Route 2, Lynchburg
Moore, Mary Louise, Route 1, Mountville
Moore, Michael Kenneth, Route 1, Townville
Moore, Timothy Dennis, 2012 Sheldon Dr., Anderson
Moorhead, Danny Brooks, Route 2, Lavonia, Ga.
Moorhead, William James, 2005 Millgate Rd., Anderson
Mundy, Len Carroll, 126 McGowan Ave., Abbeville
Murry, Dean Jarrell, 1463 Elmtree Rd., Columbia
Nalley, Claude Richard, 404 Binewood Lane, Anderson
Nalley, Michael Jerome, Route 3, Honea Path
Nance, Mack Lester, 407 Simm St., Anderson
Nelson, Carl David, 23 Sutton Pl., Moorestown, N. J.
Nix, Alfred Cleveland, Route 4, Seneca
Olbon, George Arnold, Route 1, Williamston
Orr, Margaret Louise, Rt. 4, Box 453, Easley
Orr, Robert Wilson, 2203 W. North Ave., Anderson
Outz, John Marrett, Route 2, Laurens
Owings, Jerrie Lee, 503 Travis Ave., Saluda
Paredes, Javier Edmundo, Lima, Peru
Parler, Jr., James Avinger, 208 Elizabeth St., Walterboro
Parson, Richard Lee, Route 2, Westminster
Partain, Terry Lynn, 2831 S. Main St., Anderson
Paschal, Christina Elayne, 3506 Gilmore St., Jacksonville, Fla.
Patterson, Mark Samuel, 310 Forest Lane, Belton
Payne, William Henry, 217 W. Faris Rd., Greenville
Pelfrey, David R., Route 8, Greenville
Pennington, Mary Elizabeth, Box 56, Starr
Phillips, James Abbott, Box 151, Converse
Phillips, Scarlet Dale, Rt. R, Box 410, Greenwood
Poplin, Avery Machree, 1502 Brantley Rd., Kannapolis, N. C.
Porter, Genelle Frances, Route 1, Seneca
Porter, Kenneth Ray, Route 1, Piedmont
Potts, Mary Alyce, 316 Clemson St., Laurens
Pregnall, Allan Fuller, 1602 E. Buchanan Dr., Columbia
Purcell, Fran Elizabeth, Rt. 1, Concord Rd., Anderson
Ramey, Wayne Donald, Route, Westminster
Rampey, Jr., Victor Wilson, 408 Gossett St., Anderson

Registration is a hectic job experienced by all students.

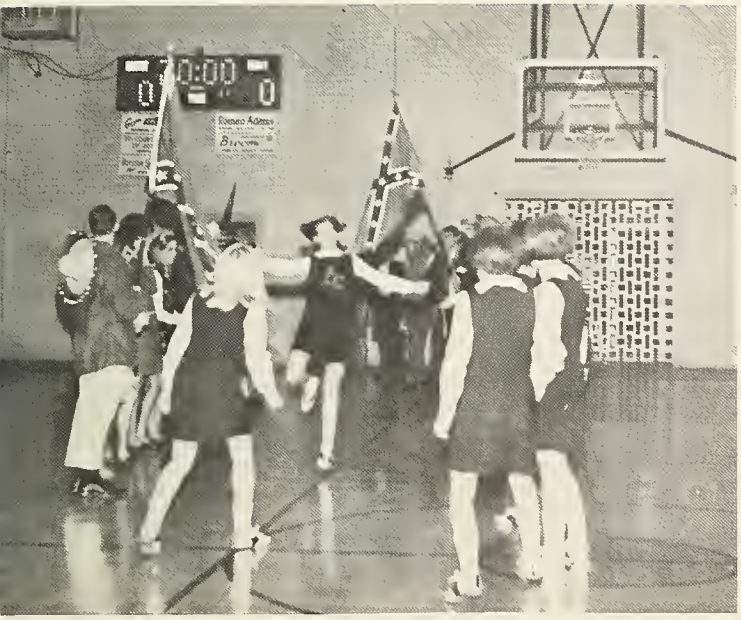

The display of student enthusiasm has been greatly multiplied this year.

Rankin, Gloria Pruitt (Mrs.) Route 2, Iva
Rankin, Martha Jane, 403 Harden Rd., Anderson
Richard, George Thomas, Box 81, Lincolnton, Ga.
Roberts, Phyllis Cheryl, 701 Sunnifield Dr., Williston
Robinson, Neldra Dawn, 301 Myrtle Avenue, Belton
Rogers, Mary Kathryn, 2803 Echo Trail, Anderson
Rogers, Nancy C., 217 Mauldin Rd., Easley
Rogers, Paul Marcus, Rt. 3, Edgewood Hgts., Seneca
Rose, David Edward, 226 Randall St., Greenville
Sanford, Gail Elizabeth, 2707 LeConte Rd., Anderson
Saxon, Sammy Barron, 12 Smith St., Greenville
Saxon, Teresa Gail, 6408 Goldbranch Rd., Columbia
Segars, Mamie Lawton, Route 2, Hartsville
Seymour, Susan Dyann, Route 4, Anderson
Sharpe, Robert Sebastian, P.O. Box 518, Seneca
Shaw, Charlotte Anne, P.O. Box 621, Iva
Shaw, Judy Elaine, Box 276, Due West
Sherard, William Watson, 1601 College Ave., Anderson
Shirley, Rita Lane, 4831 Citadel Ave., Columbia
Short, Erma Sharon (Mrs.), 614 Bonham Ct., Anderson
Smith, Alan Wesley, 517 Brook St., Abbeville
Smith, Jr., Julian Devoe, Betsy St., Iva
Snipes, Richard Luther, 301-C Bahan St., Taylors
Sokol, Jr., George E., Route 1, Starr
Sosebee, Margaret Elaine, Rt. 5, Box 438, Seneca
Spearman, Charles Francis, Broadway Lake, Anderson
Stafford, Timothy Graham, Rt. 1, Meadow Lakes Rd., Rock Hill
Stephens, John Huskey, 550 W. Main St., Laurens
Stone, Charles Foster, Box 56, Donalds
Stone, Hollis Anthony, 2009 Laure Ave., Anderson
Stone, Mary DeNan, Route 3, Gray Court
Strickland, James Ronald, 206 Broules Ave., Belton
Stuart, Charles Barry, 2306 Lane Ave., Anderson
Sullivan, Robert Michael, 36 Harris St., Anderson
Swindler, Eleanor Loy, Rt. 1, Box 568, Columbia
Taylor, Frankie Nell, 201 Rickwood Dr., Greenville
Taylor, Margaret Elizabeth, P.O. Box 317, Westminster
Taylor, Martha Ann, La France
Thacker, Audrey Marie, 222 S. Boulevard, Anderson
Thomas, Katherine Winifred, 204 Haviland Ave., Greenville
Thomason, Judy Dianne, 701 N. Weston St., Fountain Inn
Thomason, Melvin Erskine, Route 3, Laurens
Thompson, Elizabeth Reynolds, (Mrs.), 107 Victoria Circle, Anderson
Thruston, Jr., Joseph Johnson, Roper Mountain Rd., Greenville
Timms, David Phillip, 106 Hiawathia Dr., Belton
Townsend, Ronald Parker, Rt. 5, Anderson
Traynham, Jr., Howard William, 106 Central Ave., Mauldin
Trowbridge, Sara Patrick, 203 Roberts St., Anderson
Turner, III, William Ervin, 301 Rosemary Lane, Greenville
Vanadore, Richard Spearman, 212 Beaty Square, Anderson
Vickery, Larry Cleo, 2911 Plain View Rd., Anderson
Vickery, Larry Dale, Route 1, Seneca
Vincent, Danny Reed, 2714 Lane Ave., Anderson
Walker, Karen Ann (Mrs.), 37-L Eaton Circle, Clemson
Walker, Jr., Paul Livingston, W. Main St., Ninety Six
Wall, William Willson, 325 W. Main St., Moncks Corner
Waters, Barry DeLane, 224 Foster St., Anderson
Watson, George Truman, Rt. 4, Box 209, Easley
Webb, Gloria Eugenia, Route 2, Belton
Weisner, Gwendolyn LeRay, 208 Cureton St., Greenville
Westerman, Carol Scott, 5703 Dawes Ave., Alexandria, Va.
White, Michael DeWayne, Transylvania St., Piedmont
White, Sanford Dale, Elberton Rd.,
Wilbanks, Thomas Glenn, 1028 McKinney Rd., Anderson
Williams, Carol Ann, 601 Singleton Ave., Kingstree
Williams, Timothy Earl, 300-A Society St., Anderson
Wilson, Richard Woodrow, 107 N. Church St., Abbeville
Winn, James Hartnette, Beulah St., Due West
Wood, Marion Wayne, Route 2, Pickens
Wood, Jr., Walter Edwin, 1404 Hammond Ave., Williamston
Worley, Larry J., Route 1, Seneca
Wyatt, Gerald Baxter, 13 Henderson Dr., Travelers Rest
Yates, James Ronald, 103 Kates St., Anderson
Youmans, Jonathan McCallum, Rt., 3, Box 200, Westminster

Freshman Directory

Addison, Randal Jackson, 3206 New Pond Rd., Anderson
Allbritton, Edward Leonard, Route 3, Honea Path
Allen, Robert Clifton, Route 2, Pelzer
Anderson, Joel Stephen, Route 2, Westminster
Ansley, Norma Elise, 4237 Overlook Dr., Birmingham, Ala.
Arflin, Ronald Joe, Box 67, Sandy Springs
Arnold, Eddie Lee, Route 1, Starr
Ashley, Bobby Myles, 303 Heyward Ave., Honea Path
Ashley, Colie Jean 308 Shirley St., Honea Path
Ashley, Miriam Anita, Route 1, Box 140, Honea Path
Ashely, Roger Dale, 303 Kay St., Belton
Atkins, Dennis Eugene, Route 2, Abbeville
Axman, Linda Jeanette, Route 1, Anderson
Ayers, Charles Theoff, 152 Scoville Rd., Orangeburg
Bailey, Jr., Farris Owen, 909 Glenwood Ave., Anderson
Bailey, Susan Jeptha, 304 W. Howell St., Hartwell, Ga.
Baker, Donna Lynne, 113 Courtland Dr., Chester
Baker, Terry Dean, 106 Baker St., Anderson
Barber, Esilda Maria, 514 Calhoun St., Anderson
Barrett, John William, Route 8, Anderson
Barrington, Dorothy, 941 S. Shem Dr., Mt. Pleasant
Bearden, Michael Wallace, 2903 Cambridge Rd., Anderson
Bennett, Charles Michael, P.O. Box 325, Hardeeville
Berry, Janice Kay, 413 Westview Ave., Anderson
Berry, William Jesse, 413 Westview Ave., Anderson
Bolding, Carol Lois, Route 2, Pickens
Bond, Jr. William Carl, 600 Cox St., Abbeville
Boozer, Jr., John Calhoun, 205 Lipscomb Ave., Ninety Six
Boswell, Sandra Lynn, 522 Pinewood Rd. Sumter
Bowen, Julian Wade, 808 Bleckley St., Anderson
Bowen, Mary Kathryn, Rt. 1, Bowen Rd., Anderson
Bradley, Harriet Campbell (Mrs.), Rt. 3, Box 191, Belton
Bradley, Jane Parrott, 24 Warner St., Greenville
Brandenburg, Provie Kay, State St., Holly Hill
Brazell, Larry Thomas, Rt. 1, Box 13-A, Kingstree
Brewton, Melvin Quinton, 106 Pine Cove St., Beaufort
Broadway, Sally Kay, 107 Hasell St., Sumter
Brown, Cecil Taylor, 2606 Kensington Court, Anderson
Brown, June, 306 N. Church St., Walhalla
Brown, Patsy Carol, 600 Fifth St., Jackson
Brown, William Sammy, 504 Corning Ave., Anderson
Bryant, Joseph Barton, Box 1081, Townville
Bryant, Richard Daniel, Route 5, Anderson

Burger, Kenneth Nolan, Crescent Dr., Allendale
Burgess, Glenda Kaye, 2308 Millgate Rd., Anderson
Burley, Gayle M., 101 W. Erwin, Walhalla
Burriss, Barbara Jane, 307 Dixie Dr., Anderson
Busby, Mary Elizabeth, 318 Whitehall Rd., Anderson
Busby, Rosiland Nan, 734 Parkside Dr., N. Charleston
Butler, Patricia Alice, 609 Boulevard, Anderson
Buzhardt, Elon Lagran, Route 3, Batesburg
Byrum, Joseph Edwin, 510 Robinhood Dr., Seneca
Cagle, Jr., Robert Elton, 312 Brookforest Dr., Anderson
Carlton, Margaret Rebecca, 605 Westview Ave., Anderson
Carter, II, Horace Lee, 8 Goodwin St., Greenville
Casey, Della Ruth, Route 2, Easley, S. C.
Causey, Shirley Janet, 518 Rose Hill, Anderson
Chambers, Linda Jean, 904 S. Rhett Ave., N. Charleston
Chapman, Jerry Leon, Route 4, Seneca
Chasteen, Gerald Milton, 12 Academy Dr., Williamston
Cheek, Mary Seconnie, Route 2, Hartwell, Ga.
Chesnut, Chyron, 309 Boulevard, Anderson
Cheshire, Mary Blake, West Rd., Belton
Chiles, Ricky Grady, 20 Arbutus Trail, Greenville
Clancy, Gregory Kevin, 34 Robin Road, Barnwell
Clark, Donna Theresa, 209 Fretwell Dr., Anderson
Clemmons, Nancy Lynne, 1060 Nelson St., Jacksonville, Fla.
Coates, James Marshall, 1703 S. McDuffie St., Anderson
Coker, James Thomas, 108 Blair Mill Dr., Belton
Coleman, Sarah Elizabeth, Rt. 5, Box 137, Saluda
Collinson, Harry Brent, 305 Riverside Dr., Greenville
Coln, Nancy Ellen, 121 Dupont Dr., Greenville
Connell, Brenda Joyce, 112 E. Summit Ave., N. Augusta
Connelly, Mary Eveline, Rt. 2, Box 60, North
Connolly, Harold Wayne, Rt. 1, Burdine Springs, Easley
Copeland, Fredda June, 106 Clinton Dr., Anderson
Copeland, Mildred Frances, 410 N. Carlisle St., Bamberg
Corbett, Judith Leigh, 600 Lexington Ave., Cayce
Couch, Joyce Kathryn, 106 Cherry St., Abbeville
Couch, Karen Ann, 105 Glzaner St., Easley
Craig, Jean Elizabeth, 111 St. Lo Circle, Easley
Crane, Charles Timothy, 23 Swanson Ct., Greenville
Crawford, Randall Craig, Rt. 4, Seneca
Crawford, William Edward, 111 Calhoun St., Clemson
Crenshaw, Janice Marie, 120 N. Depot St., Pendleton
Creswell, Michael David, 18 Elizabeth Dr., Piedmont
Crowley, Francis Denman, 7107 Stonehaven Dr., Columbia
Crosson, Patricia Elaine, 1424 Avondale Ave., Jacksonville, Fla.
Cummings, Gary Gaston, 401 Bridgewater Dr., Greenville
Daniel, Tony Lynn, Route 5, Anderson
Davenport, Dennis Harper, Route 3, Laurens
Davidson, Jean Elizabeth, 315 Davidson St., Clinton
Davis, Billie Ann, 1208 Pinehurst Dr., Camden
David, Glen Andrew, 1208 Pinehurst Dr., Camden
Day, Peggy Lynne, 3624 Keys St., Anderson
Deavers, Deborah Lynn, 1057 Lakeshore Dr., N.Q. Gainesville
DeBerry, Michael Todd, 813 Wilson St., Anderson
Derrick, III, William Haskel, 2009 Millgate Rd., Anderson
Dias, Brendan Lawrence, 215 Eskew Circle, Anderson
Dill, Lynda Diane, 210 Crayton St., Anderson
Dodd, Charles Larry, Rt. 1, Box 64, Liberty
DeBose, Frances Elizabeth, Route 1, Batesburg
Duncan, Tommy Addison, Rt. 4, Belton
Eberhardt, Judith Marie, 8 Best Dr., Greenville
Ebernickle, Harry Lewis, 2715 Whitehall Ave., Anderson
Edgerton, William Taylor, 4374 Chicora St., Columbia
Edwards, Marion Thomas, Ragin Lane, Rock Hill
Ellis, Ronald Melvin, 1531 S. Main St., Anderson
Ellison, James Donald, 37 Hammett St., Anderson
Embler, Nancy Lee, 200 King St., Anderson
Ervin, John Witherspoon, Route 1, Hemingway
Evans, Myra Elaine, 111 Avondale Rd., Anderson
Ewing, Judy Gail, 700 Windsor Ave., Anderson
Fagg, Clarence Randolph, 216 Oak Dr., Belton
Felder, Harry Douglas, Elloree, S. C.
Fife, Joanne, 301 Fife Dr., Clemson

Humi Omhri, one of our foreign students, shows the traditional dress of Japan.

Finley, Leila Cheryl, Route 2, Abbeville
Fleming, Barbara Alice, Route 1, Due West
Flowers, David Floyd, Calhoun Motor Lodge, Anderson
Folge, Jr., Alfred J., 214 Overbrook Rd., Greenville
Ford, Theodosius Bartow, 512 Dellwood Dr., Greenville
Fowler, Trudy Yvonne, P.O. Box 292, Cowpens
Fulmer, Glen Ray, 3419 Richland Ave., Aiken
Fulmer, Tommy Byrnes, Rt. 4, Box 111, Leesville
Galloway, William David, 506 Allenby Rd., Anderson
Galway, Karen Anne, 810 Wembley Rd., Greenville
Gamble, Fred Hodge, 418 Academy St., Kingstree
Gambrell, Nancy Elizabeth, Rt. 2, Box 310, Belton
Gambrell, Peggy Ann, Rt. Edgebrook Dr., Anderson
Garrett, Linda Marion, Route 1, Mountville
Garvin, Karen Marlean, P.O. Box 42, Langley
Gasque, George Brantley, 106 Mauldin St., Walhalla
Gates, Peggy Ann, Rt. 2, Box 898, Sumter
Gatlin, Deborah Ruth, Box 308, Fairfax
Geddings, Rachel Mena, 208 Arbor Rd., Spartanburg
Gentry, Larry Elize, Sample St., Box 548, Saluda
Gentry, Sandra Anne, 102 Phillips St., Anderson
Gibson, Jimmy Lloyd, 502 Southway St., Easley
Gibson, Martha Rebecca, Route 1, Six Mile
Gillespie, Ruth Hunter, 2505 Poplar Lane, Anderson
Gillespie, William Fred, Route 2, Pickens
Gleason, Charles Stanley, 911 E. River St., Anderson
Goodwin, Harriett, Rt. 4, Patch Dr., Spartanburg
Gordon, Dunneah Elizabeth, 1560 Cardinal Dr., West Columbia
Gordon, John William, 1321 Alexander Rd., Rock Hill
Gossett, Gary Lee, 512 Church St., Central
Greene, Jr., James Monroe, Rt. 1, Box 209, Blackville
Greer, Ruth Jane, Route 2, Westminster
Gresham, Joe James, 106 McKinney Lane, Greenville
Griffin, Paula Ruth, 710 Timber Lake Rd., Anderson
Gwynn, Robert Blackwell, Route 1, Townville
Haden, Margie Patrick, Box 268, Palmyra, Va.
Hagan, Virginia Dale, Route 1, Williamston
Hall, Kenneth Edward, Route 2, Iva
Hall, Paula Lynn, 4621 Sandy Ridge Rd., Columbia
Hamilton, William Cecil, P.O. Box 149, Walterboro
Hammett, Terry Winford, Box 347, Honea Path
Hammond, Eugene Timothy, Route 2, Nichols
Hampton, Ronald Eugene, 822 Sharonwood Dr., Anderson
Hannon, Deborah Selma, 2612 Quilman Dr., Columbia
Harelson, James Richard, 723 Haynsworth St., Sumter
Hargrove, Kathryn Elaine, 4618 Arlington St., Columbia
Harris, John Robert, Route 2, Westminster
Harrison, Mary Catherine, 1456 Edgewood Cir., Jacksonville, Fla.
Harvey, Sara Ellen, 103 Virginia Ave., Honea Path
Hawkins, Linda Diane, 117 Rice St., Greenville
Haynie, William Herman, Route 7, Anderson

Higginbotham, Brenda Jouce, Rt. 4, Box 217, Anderson
Hill, Devra Ann, 421 Reynolds Rd., Barnwell
Hinton, Stanley Frank, Route 1, Six Mile
Hipp, Clara Gayle, Route 4, Saluda
Hogan, Kathryn Dawn, 700 Hampton St., Walterboro
Holland, Jr., James Harold, 25 Club Dr., Greenville
Holliday, Jerry Wesley, 116 Maxwell Ave., Anderson
Hoover, Barbara Jeanne, P.O. Box 297, Swansea
Howard, Michael Floyd, Cedar Rock Rd., Easley
Howard, Jr., William Eddie, 22 N. Florida Ave., Greenville
Howell, Michael Lee, 9 Welch St., Greenville
Hughes, John Wesley, 259 Perryclear St., Orangeburg
Huguenin, Kathy Irene, 2511 Neville Way, Anderson
Hulme, Sue Starr, 205 Crayton St., Anderson
Hunnicutt, Linda Marie, Box 62, Seneca
Hunt, Cathy Leigh, 804 Wilson St., Anderson
Isom, Ronald Norman, 2800 Little Creek Dr., Anderson
Jameson, Mary Helen, Route 1, Liberty
Johnson, Edgar Bolt, Route 1, Easley
Jones, Jr., Bernard Howard, 426 Seawright Circle, Pendleton
Jones, Carolyn Larue, Route 1, Greer
Jones, Ellen Cornelia, 336 New Market St., Greenwood
Jones, Linda Dale, 619 W. Fredericks St., Anderson
Jones, Robert Coleman, 221 Brown Rd., Anderson
Kabbani, Nabil, Bagdad Station, Alleppo, Syria
Kaiser, Betty Jo, Rt. 1, Box 484, Columbia
Keeter, Michael Weaver, 103 Bunbarton Circle, Aiken
Kelly, Bertha Ellenburg (Mrs.), 608-A College Hghts., Anderson
Kelly, Donna Jean, Rt. 5, Box 209, Anderson
Kelley, Donna Lynn, Quincy Rd., Seneca
Kelly, Doug Wayne, 14 Geer St., Belton
Kelly, III, James Walter, 1104 Greenacres, Anderson
Kidd, Nobie Janeen, 2506 Bellview Rd., Anderson
Kilgore, Patricia Ann, 411 E. Shockley Ferry Rd., Anderson
King, Jr., Aubrey Robert, 702 Heyward Rd., Anderson
Kirby, Janice Irine, 1007 Williamston Rd., Anderson
Klosky, Richard Ford, 509 Boulevard, Anderson
Knox, Joan Patricia, 416 N. Trenholm, Columbia
Koochagian, Joseph Kirk, 3809 Hanson, Columbia
Laney, Robert Allen, 420 W. Church St., Bishopville
Langley, Edward Michael, 3 Pinehurst Dr., Greenville
Lassiter, Deidra Ann, Rt. 1, Box 53, Hardeeville
Lawson, David Clayton, 510 Marshall Ave., Anderson
Ledford, Charles Homer, Route 1, Townville
Ledford, Ronald Clinton, Route, Chesnee
Lee, Barbara Ann, 604 W. Market St., Anderson
Lee, Mary Virginia, 616 Chestnut St., Laurens
Lee, Peggy Elaine, Rt. 3, Box 156, Westminster
Leon, James Edward, 807 Crouch Dr., Pendleton
LeRoy, Edith Jones, Box 202, Due West
Lesley, Cynthia Ann, Box 604, Rt. 1, Easley
Lewis, Andrea Kay, 1432 Crosland Dr., Aiken
Liberty, William Spencer, 201 Augusta Rd., Clemson
Lindley, Curtis Michael, Route 3, Piedmont
Lindsey, Patricia Ann, Route 1, Box 1015, Townville
Long, Jr., James Wilfred, 1217 Bolt Dr., Anderson
Lupo, Robbie Lee, 2515 Lindale Rd., Anderson
Lusk, Betty Jean, Route 1, Honea Path
Lusk, William Henry, Route 2, Honea Path
Lyons, Larry Clyde, Rt. 1, Box 109, Elloree
McBrearty, Ernie Michael, Rt. 7, Stella Ave., Greenville
McBride, Jr., Carl Ray, 209 W. Dorchester, Greenville
McClain, Philip Lawrence, 3 Winthrop Circle, Williston
McClellan, Claudia Eugenia, 502 Courtney Dr., Anderson
McCoy, Malinda Diane, 736 George Albert Lake Rd., Anderson
McCullough, James Allen, Apt. 11-3, Bailey Ct., Anderson
McDowell, Barbara Jean, 3502 Chipwood Dr., Anderson
McGaha, Linda Louise, P.O. Box 114, Drayton
McIntyre, Clyde Tommy, 529 Pimlico Rd., Greenville
McLane, Linda Dale, Route 1, Hartwell, Ga.
McLean, Thomas Suddreth, 4211 Trenholm Rd., Columbia
Manning, Cheryl Joan, Box 327, Iva
Marlar, Jack Elbert, Box 350, Greenpond Rd., Fountain Inn
Marcengill; Roger Elliot, Route 1, Westminster
Marcengill, Samuel Earl, 504 Saco Ave., Greenwood
Martin, Barbara Jean, 8030 S.W. 62 Pl., Miami, Fla.
Martin, Billy Hong, 2312 E. North Ave., Anderson
Martin, June Elizabeth, 103 W. Windsor St., Westminster
Martin, Kenneth Edsel, 104 Tolly St., Anderson
Martin, Marcia Faye, 303 Corning St., Anderson
Milam, John Preston, Route 1, Pendleton
Miles, Cheryl Ann, 113 Petteway Dr., Lakeland, Fla.
Mixon, Rosalind Elaine, Route 1, Olanta
Moon, Sheila Gail, 2803 Beeleview Rd., Anderson
Moore, Betty Louise, P.O. Box 277, Gray Court
Moore, Edna Harriett, Route 2, Starr
Moore, Patsy Dianne, Route 3, Hartwell, Ga.
Morgan, Susan Annette, Box 206, Six Mile
Moseley, Charles Ronald, Route 6, Anderson
Mosteller, Donna Jean, 1001 Camfield Rd., Anderson
Mouchet, Douglas Rhett, Route 1, Anderson
Murphy, Emily Lois, 418 Church St., Pendleton
Murphy, Samuel Hawes, O. O. Box 235, Central
Neal, Audrey Anne, 306 Harper St., Honea Path
Needham, Danette Wickun (Mrs.), 49-L Morrison Rd., Clemson
Nelson, Charlotte Susan, 23 Sutton Pl., Moorestown, N. J.
Newton, Linda Ann, 408 Skyview Dr., Clemson
Nixon, Nancy Carol, P.O. Box 42, Starr
O'Dell, Ronald Brent, Route 5, Union
O'Dell, Ronald Sherette, Route 1, Ware Shoals
Ohira, Fumi, 670 Shimokosaka, Higashi-Osaka, Japan
Osborne, Michael Ray, 236 Main St., Florence, Ky.
Osteen, Albert Franklin, 2701 Jackson Sq., Anderson
Outz, Vicki Elaine, Route 1, Roebuck
Owens, Billy Earl, Route 4, Greenville
Owens, James Benedikt, 283 E. Bay St., Charleston
Owens, Lewis Arthur, 2011 Patterson St., Barnwell
Palmer, Sally Jean, Chas. Arms, Box 114, Charleston
Patience, Claudia Ann, Route 2, Belton
Patrick, Jr., Andrew Johnston, Route 2, Belton
Patrick, Esther Jeanette, 4007 Live Oak Rd., Columbia
Payne, Janice Marie 501 Walden Parkway, Anderson
Peddicord, Mary Hill (Mrs.), 11 Stewart St., Williamston
Peek, II, David Erastus, 408 Central Ave., Anderson
Pepper, William Charlie, Rt. 4, Box 35, Belton
Pettit, Ronnie Mark, 108 Chipley Lane, Greenville
Phillips, Evelyn Elaine, Rt. 3, Box 273, Iva
Pollard, William Robert, Route 4, Belton
Pounds, Mary Kay, 4724 Lawrenceville Rd., Tucker, Ga.
Prater, Sandra, Route L, Townville
Preston, Janice Kay, Route 6, Greenville
Priester, Sarah Susan, 4032 Yale Ave., Columbia
Prince, Stanley Talbot, Route 6, Anderson
Propes, Charles Robert, Rear 210 O'Neal Dr., Anderson
Pruitt, Daniel Vaughn, Route 1, Starr
Pruitt, Jr., Robert Evans, Box 247, Warley Circle, Pendleton
Putman, Carol Elise, 7 Chelsea Circle, Greenville
Ramminger, Jr., Edwin Mike, Rt. 6, Box 80, Greenville
Rampey, Nancy Lucille, Rt. 1, Central
Reed, Jimmy Ray, Route 2, Starr
Reese, Gary Steven, 103 A Auld Ave., Elberton, Ga.
Rhoad, Jr., Willie Edward, 238 E. Calhoun St., Denmark
Richardson, Dale Ann, Route 2, Box 98, Salley
Richardson, Henry Deas, 1260 Dantzler Ave., Orangeburg
Richey, Terry Dean, 103 Sears St., Anderson
Ricketts, Robert Enoch, 603 Buena Vista Ave., Anderson
Riley, Jr., Lewis Wells, 102 Hillcrest Ave., Clemson
Riley, Molly Dukes, Butler St., St. Matthews
Robinson, Kathy Eugenia, 20 Wealy St., Liberty
Rochester, Judine, Route 6, Anderson
Rochester, Rudine, Route 6, Anderson
Rogers, Carol Ann, Route 1, Williamston
Rosser, Stephen Wayne, 2602 Phillips Dr., Alexandria, Va.
Rouda, Jr., John William, 406 Arcadia Dr., Anderson
Rouda, Shelia Virginia, 211 S. Boulevard, Anderson
Rowland, Ted Leasure, 924 Jackson Street, Anderson

Sargent, Michael Dale, 603 Anderson Dr., Liberty
Satterfield, Margaret Diane, Route 1, Six Mile
Schofield, Cheryl Lynn, 1835 Wilshire Dr., Charleston
Scott, Judd Keith, 105 Frances St., Anderson
Sharpe, Melanie Irene, Route 1, Cherokee Cir., Anderson
Shaver, Barbara Jean, 25 Main St., Seneca
Shaver, Lee Danny, Route 1, Abbeville
Shull, Stephanie, 4413 Winthrop Ave., Columbia
Shumpert, Marsha Elizabeth, 903 "L" Ave., Cayce
Sims, Brenda Gay, 700 Academy St., Williamston
Sims, Linda Kay, 700 Academy St., Williamston
Skidmore, Ann Elizabeth, 954 Custer St., Columbia
Sloan, Joyce Marie, Rt. 1, Box 305, Easley
Slusher, Linda Julia, 246 Fellows Ave., West Jefferson, Ohio
Smith, David Benjamin, Rt. 1, Box 72, Liberty
Smith, Donny Lester, 33 Lewis St., Anderson
Smith, Dorothy Susan, 1306 Amity Rd., Anderson
Smith, Jr., Johnnie, 115 Oar St., Bamberg
Smith, Linda Kay, 908 "B" Ave., West Columbia
Smith, Martha Ann, 306 Pine Lane, Anderson
Smith, Nancy Jean, Rt. 5, Box 438, Seneca
Spradlin, Esther Yvonne, 114 Riviera Dr., Greenville
Stephens, Linda Lee, 25 Crystal Ave., Greenville
Stephens, Rebecca Ann, 406 Lilac Street, Anderson
Stevens, Helen Jean, 122 Clemson St., Clemson
Stewart, Marian Cecelia, Route 5, Union
Stewart, Martha Camelia, Route 5, Union
Stewart, Sandra Jean, McGee St., Honea Path
Still, Brenda Elizabeth, 1505 Hagood Ave., Barnwell
Stoddard, Sara Marilyn, Route 3, Gray Court
Stoddard, Jr., William Fred, 108 Wedgewood Dr., Laurens
Stone, Linda Ann, Route 3, Abbeville
Strack, Constance Annette, 23 Holmes Dr., Greenville
Streetman, Otis Russell, Pine Street, Honea Path
Strickland, Charles Michael, 206 Broyles Ave., Belton
Strickland, Marcus Lee, 221 "I" St., Anderson
Strong, Elizabeth Stewart, Box 415, Due West
Suddeth, Joe Nicholas, 37 Wallace St., Greenville
Sullivan, Joseph Hubert, Route 2, Donalds
Suttles, Iris Annette, Route 5, Anderson
Taylor, Janet Carol, 5 Frontus St., Greenville
Taylor, Paul Douglas, 305 Heyward Ave., Honea Path
Taylor, Jr., Tom Winston, Rt. 8, Box 5, Anderson
Thomas, Myra Joyce, Rt. 5, Julian Dr., Seneca
Thomason, Carl Eugene, Rt. 5, Broadway Lake, Anderson
Thompson, Ella Lucille, Rt. 1, Box 98, Iva
Thompson, Von Karen, Carolina Children's Home, Columbia
Thrasher, Ottie Susan, 108 Glendale Dr., Hartwell, Ga.
Todd, Jean H. (Mrs.), Rt. 8, Box 309, Anderson
Tollison, John William, 318 Winchester Dr., Anderson
Toole, Jean Anne, 502 E. Main St., Williston
Trammell, Jerry Burton, 216 North St., Anderson
Tripp, Anna Nadine, Rt. 2, Box 506, Piedmont
Tripp, Jack Harris, Rt. 4, Box 180, Easley
Tripp, John Robert, 2305 Bellview Dr., Anderson
Trotter, Margaret Faye, Rt. 5, Box 309, Easley
Tucker, Robert Wayne, 28 Sanders Dr., Florence, Ky.
Tumblin, Freddie Charles, 506 W. Main St., Clinton
Turner, Roger Eugene, 424 Brookforest Dr., Anderson
Veio, Donna M., 507 Drayton Circle, Anderson
Veio, Linda Lura, 507 Drayton Circle, Anderson
Venturella, Samuel Busby, Route 5, Anderson
Waldrop, Donna Lea, 905 N. Franklin Rd., Greenville
Walsh, Linda Sharon, Box 116, Burton
Wannamaker, Evelyn Dianne, 951 Carolina Ave., Orangeburg
Ward, II, James Memminger, Rt. 2, Box 11, Lugoff
Warnock, Donna Faye, 112 Meeks Dr., Belton
Washington, Jr., William Marion, Box 74, Gray Court
Watson, Judy Faye, Route 2, Pickens
Welborn, James Melvin, 300 "J" St., Anderson
Wells, Martha Dudley, 1059 Christopher Circle, Rock Hill
Wells, Vivian Lynn, Route 1, Pelzar
Wheeler, Patricia Ann, 502 Corning St., Anderson
Whitfield, Sharon Elizabeth, Route 1, Westminster
Whitten, Lily Marlene, 713 Main St., Williamston
Williams, Donald Mathew, 103 "C" St., Williamston
Wilson, James Bobby, Rt. 1, Box 347, Piedmont
Wilson, Janis Clay, Route 4, Seneca
Witt, Susan Dianne, 1248 Rutherford Rd., Greenville
Wood, Robert Martin,
Woodson, James Ray, Route 2, Anderson
Yennemadi, Sudha D., 206 Cadell Road, Bombay 16, India
Yon, Barbara Ann (Mrs.), Route 6, Box 186, Anderson
Zeigler, Thomas Patrick, 1450 Sunset Dr., Orangeburg

New Students for the Spring Semester

Alexander, Angela Ann, Fairplay Rd., Seneca
Anderson, Joseph Martin, 515 N. Main, Honea Path
Angel, Jr., Ralph Vernon, 195 Forest Ave., Franklin, N. C.
Bannister, Joan, Route 2, Taylors
Blocker, Jr., John Russell, Dickerson St., Bamberg
Boyd, John Thomas, Rt. 2, Iva
Buddin, Janet Sue, 25 Twenty-fifth Ave., Isle of Palms
Butler, Herman Lloyd, 109 Lanier Ave., Calhoun Falls
Caldwell, Joan Kanning, 110 Wood St., Whitmire
Campbell, John David, 512 E. Fredericks, Anderson
Carlson, Randolph S., 2413 Edgewood Ave., Anderson
Chason, William Irvin, RFD 2, Sharon
Cowan, Catherine Everett, Sheffield, Greenwood
Crawford, Michael Dale, 506 Palmer St., Anderson
Cutchin, Mary Josephine, Popefield Rd., Easley
Dellinger, Carroll Jones, Box 233, Liberty
Dunn, Wayne Stephen, 117 Prevost St., Anderson
Dyar, Joe Michael, 120 Athens St., Hartwell, Ga.
Fant, Carolyn Brockman, Rt. 1, Edgebrook Dr., Anderson
Fant, Marsha Anne, Rt. 1, Edgebrook Dr., Anderson
Few, Lynn Parker, Rt. 5, Anderson
Fullbright, Jr., William Eugene, 109 Maxwell Ave., Anderson
Gilmer, Patricia Anne, 106 Norwood Rd., Warrenton, Ga.
Glenn, Sandra Irene, 112 James, Anderson
Hadden, Larry Earle
Hammett, Janet Laura, 116 Pinson Dr., Honea Path
Hardee, Imogene, 1782 Huntington Dr., Charleston
Hawkins, Troy Edward, Rt. 2, Seneca
Hopkins, James Roger, Indian Hills, Seneca
Hooper, Junius Stephen, 1029 S. McDuffie, Anderson
Jenkins, Kathy Jo, Route 4, Piedmont
Jones, Judith Drake (Mrs.), 416 A Moultrie Sq., Anderson
Julian, Benjamin Harris, Holland Rd., Simpsonville
Kay, Harold Rogers, 25B Earle Homes, Anderson
King, Bennie C. 221 Forest Lane, Belton
Lee, Carl Richard, 604 W. Market St., Anderson
Lyles, Brenda Annette, Rt. 2, Royal Acres, Seneca
Lyles, Linda Paulette, Rt. 2, Royal Acres, Seneca
Monroe, Bobby Andrew, 322 Green St., Honea Path
Mosteller, Linda Ann, 1001 Camfield Rd., Anderson
Payne, William Henry, 217 W. Faris, Greenville
Pressley, Francis Marion, 1007 E. Washington St., Greenville
Prince, Jimmy Dale, 100 Garrett, Liberty
Richey, Wyona Bowen (Mrs.), 3207 New Pond Road, Anderson
Saylors, Bobby Ray, Rt. 1, Townville
Shiflet, Sidney William, Benson St., Hartwell, Ga.
Simpson, Monte Darryl, 802 Gordon St., Anderson
Sparks, Deborah Gail, Clinton Highway, Whitmire
Stone, Malcom Eugene, 14 Saluda St., Honea Path
Taylor, John Clarence, Sunset Dr., Honea Path
Taylor, Willie Albert, 451 Dogwood Dr., Sumter
Terry, Betty Jean, Rt. 2, Iva
Thompson, James Leroy, Rt. 2, Iva
Ward, James Clary, Rt. 8, Box 185, Anderson
Wilson, Ranald, Rt. 4, Abbeville
Wright, Randall Neil, 504 Courtney Dr., Anderson